Lancer '66

ALLEN COUNTY PUBLIC LIBRARY
3 1833 07494 5707

LANCE '66

clackamas high school
milwaukie, oregon
volume ix

staff

Published for the Associated Student Body of Clackamas High School by the 1966 Lance Staff.

Editor-in-Chief ..... Susan Clendenning
Staff ..... Audrey Horton
Greg Jensen
Sue Lanning
Janice McKnight
Kathy Ramberg
Advisor ..... Mr. Richard Sligar

CLACKAMAS
19
MILWAUKIE
7

TABLE OF CONTENTS

SENIORS 6

CLASSES 52

PUBLICATIONS 93

FALL 104

WINTER 136

SPRING 162

ORGANIZATIONS 202

ADMINISTRATION 232

INDEX 250

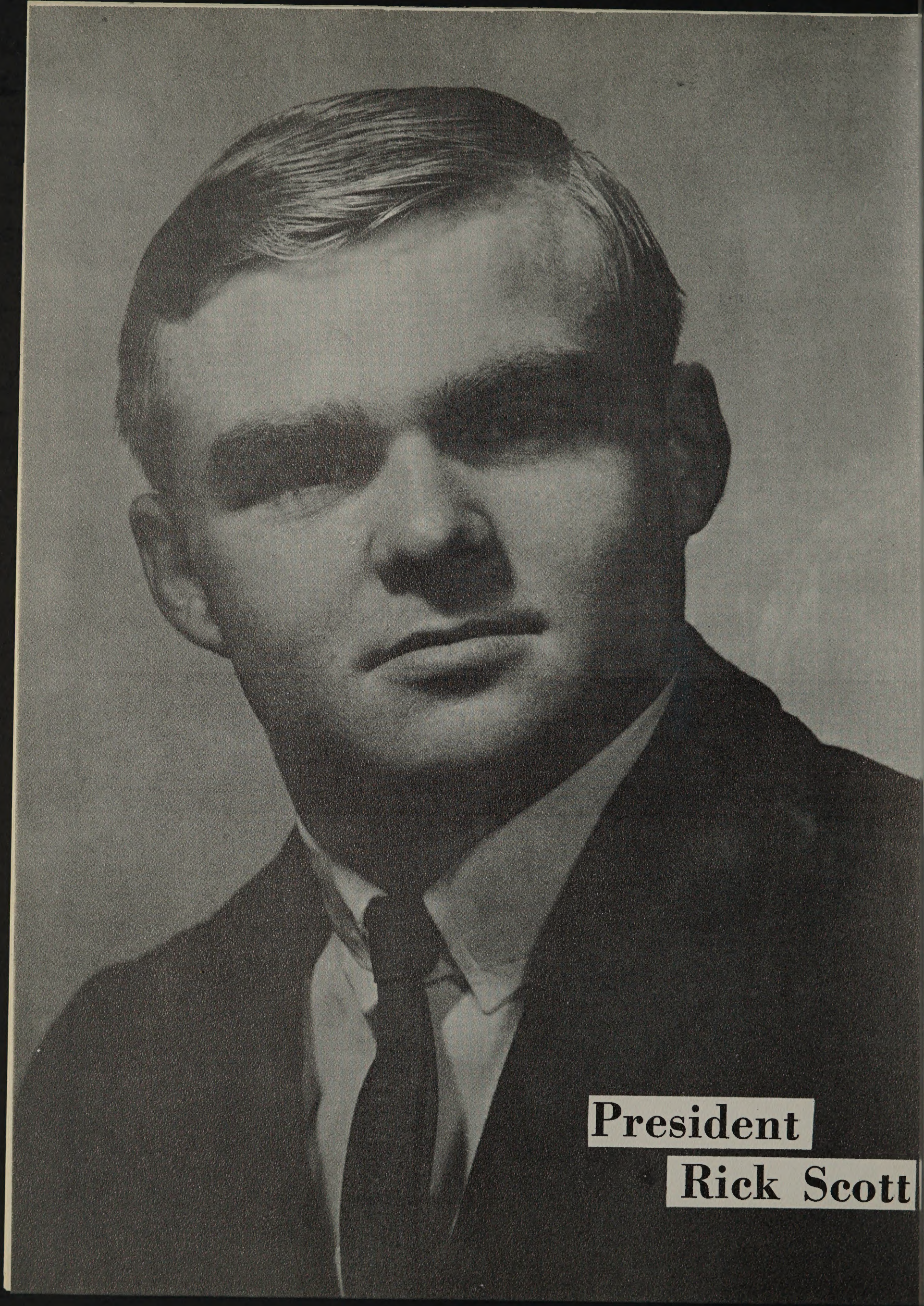
President
Rick Scott

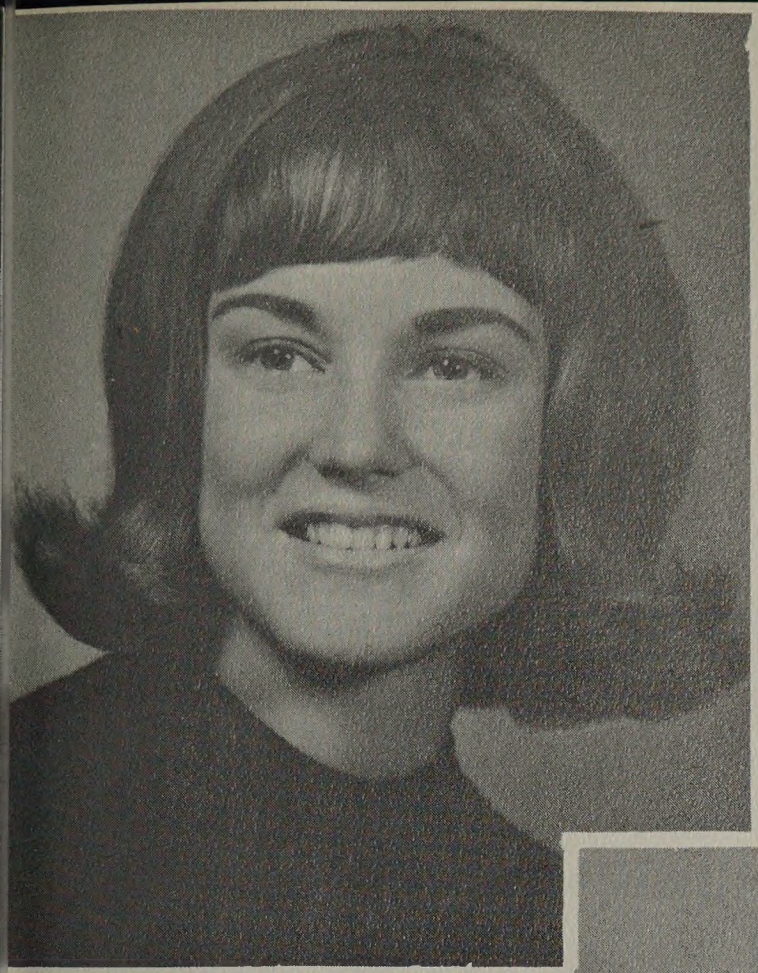

CAROL SUE DIXON
First Vice President

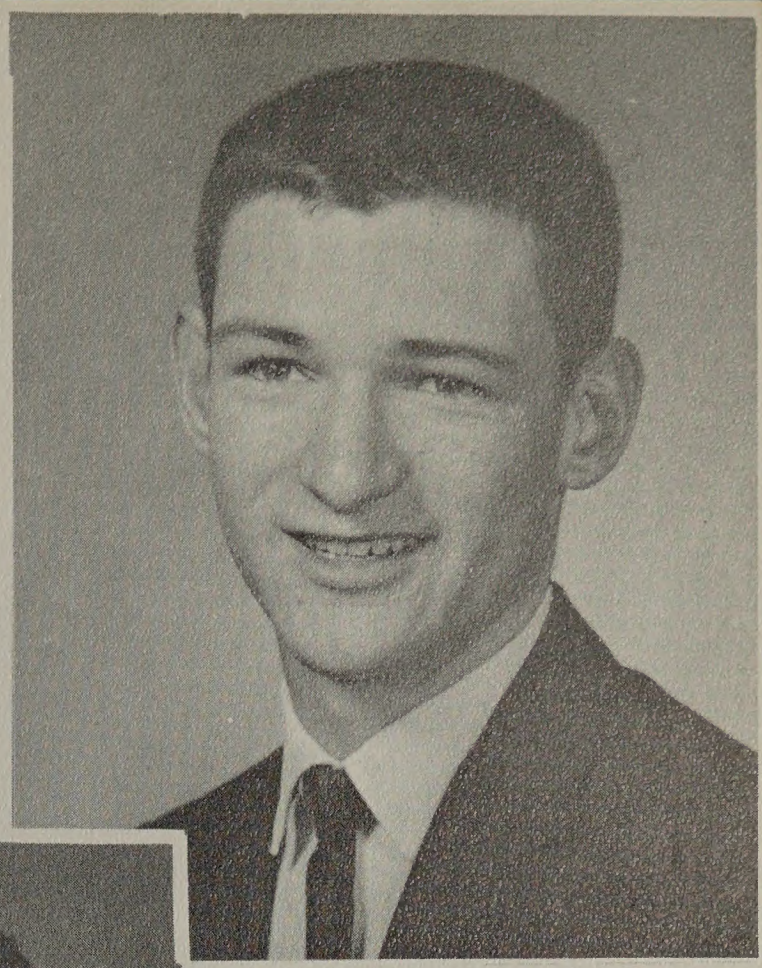

BOB STEENSON
Second Vice President

HOWARD WALDRON
Mr. Cavalier

MARGIE MACFARLANE
Secretary

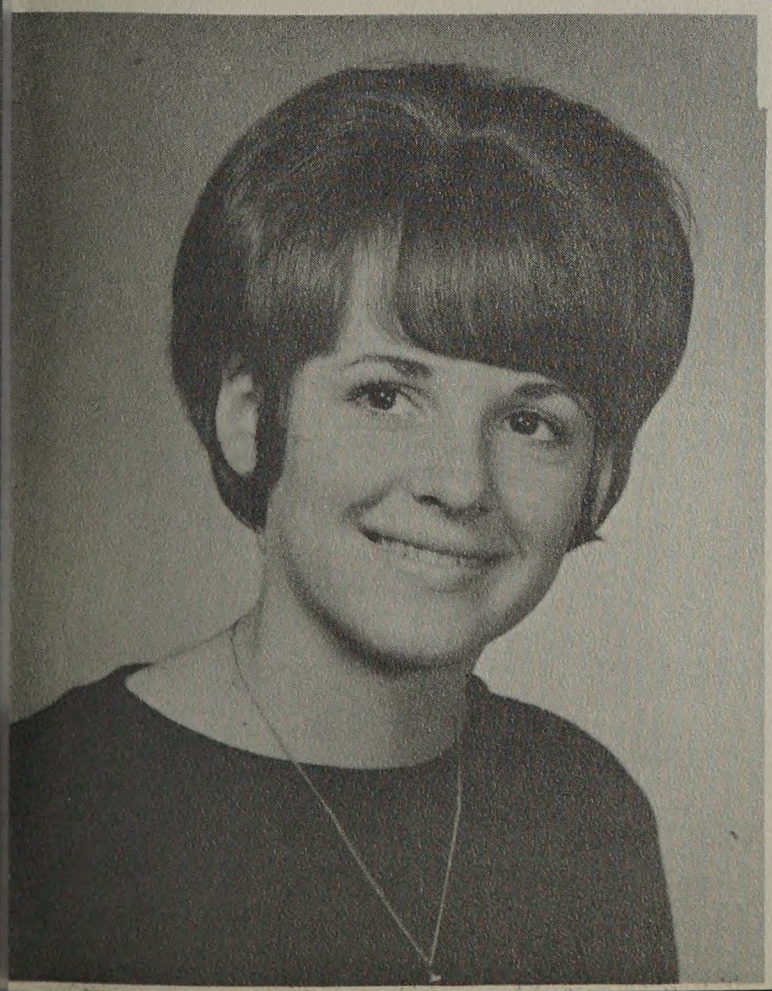

VESTY DOLINAR
Treasurer

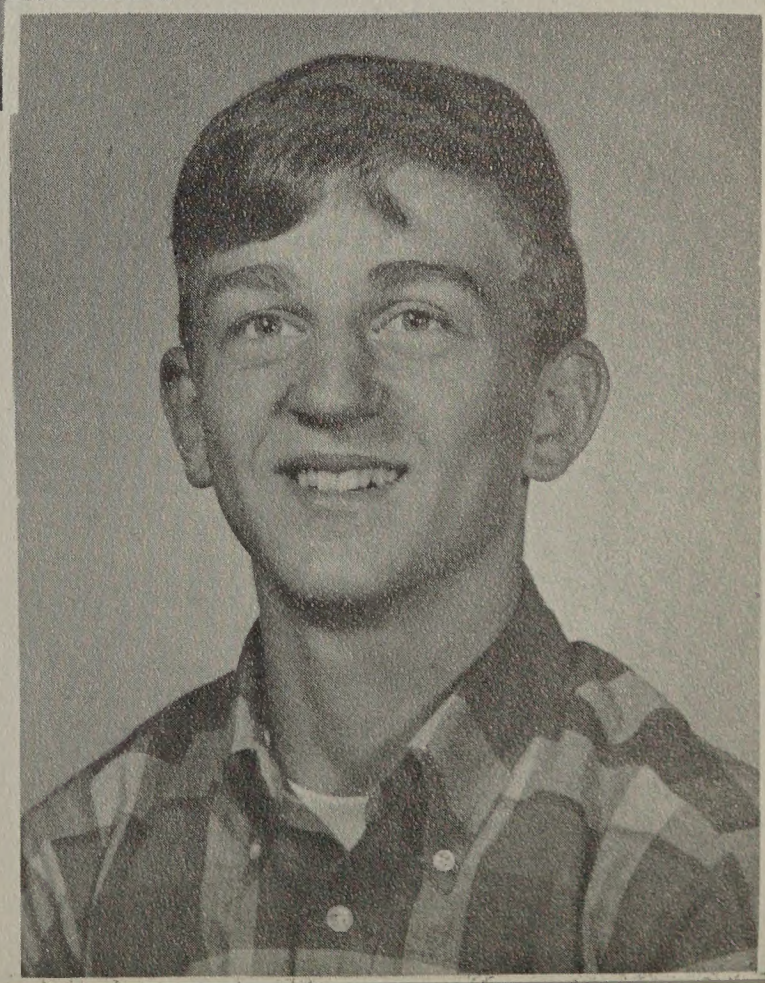

SENIORS

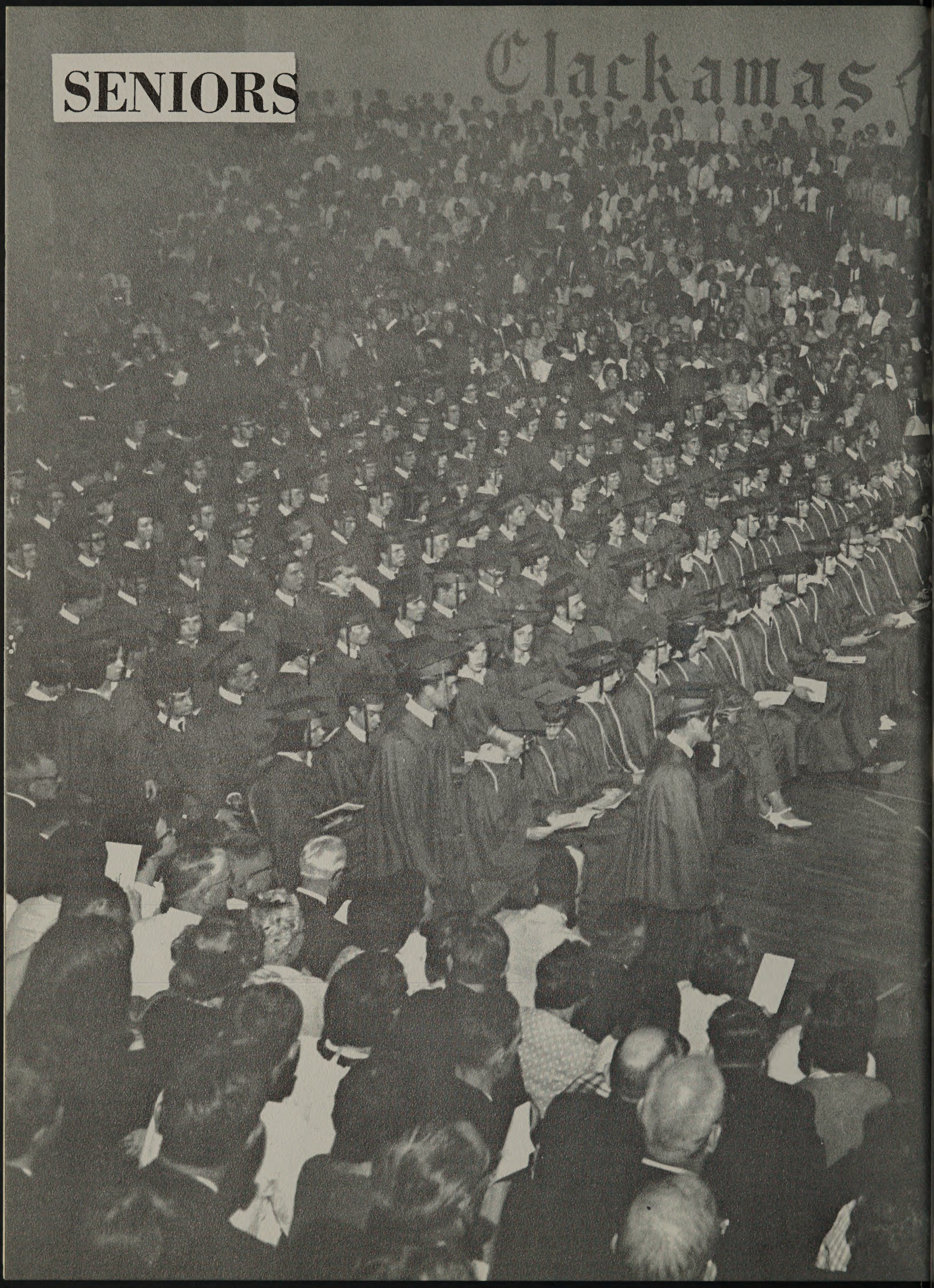

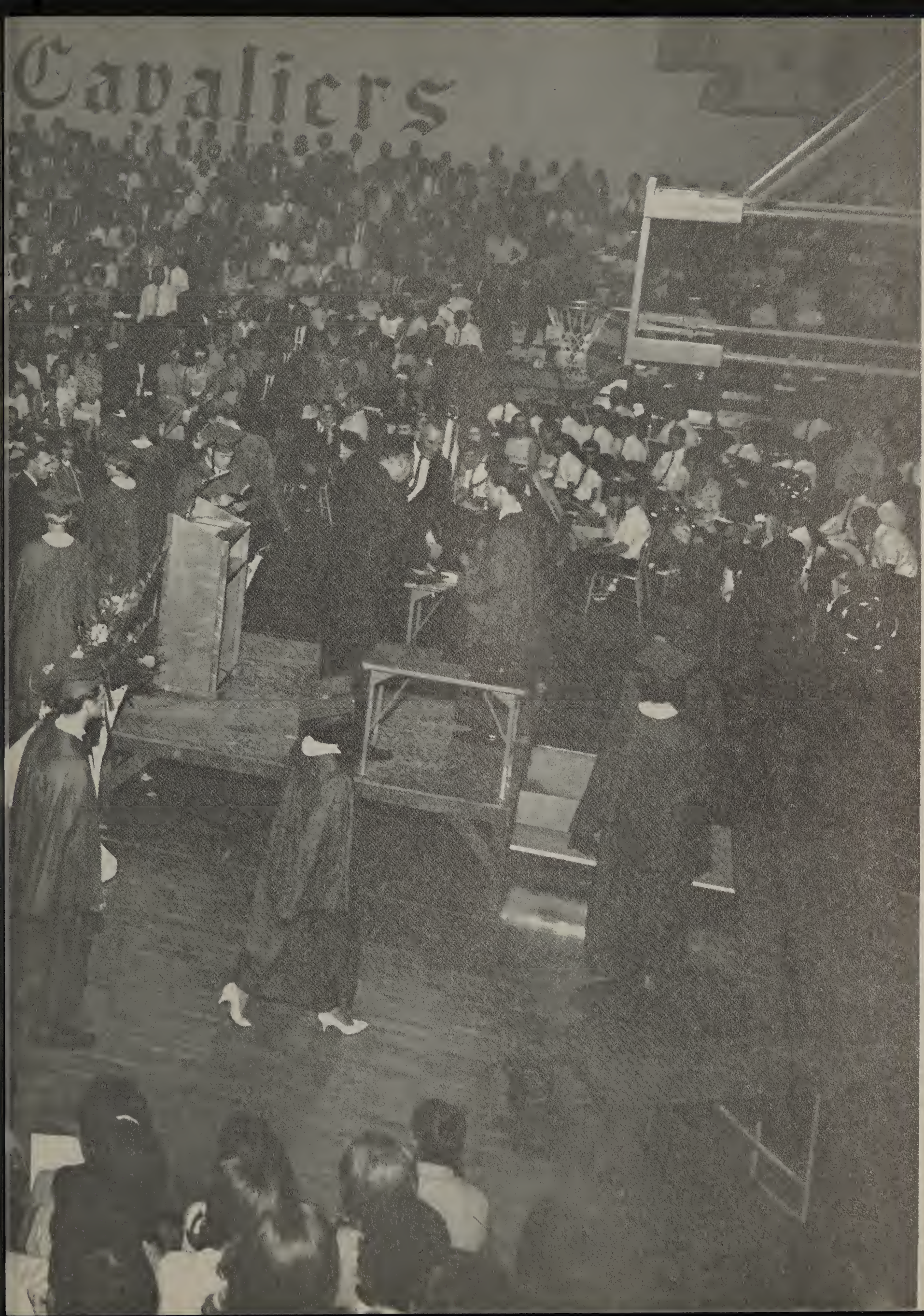
Cavaliers

SENIOR CLASS OFFICERS

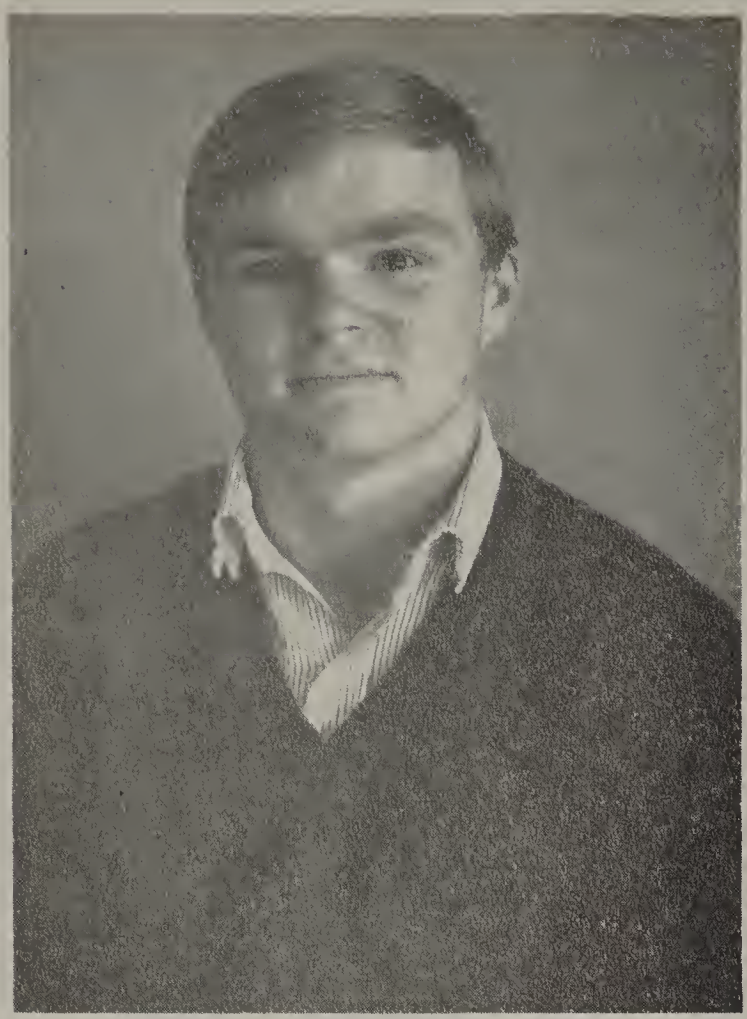

PRESIDENT
Randy Scott

VICE-PRESIDENT
Jim Maras

SECRETARY
Sue Ward

TREASURER
Grace Williams

SENIOR MEMORIES

KAREN ABEL

Transfer from Albany 4.

JOHN ADAMS

FFA 1, 2, 3, 4, Treasurer 2; International Relations League 4.

DENNIS ADOLF

RAMONA AKERS

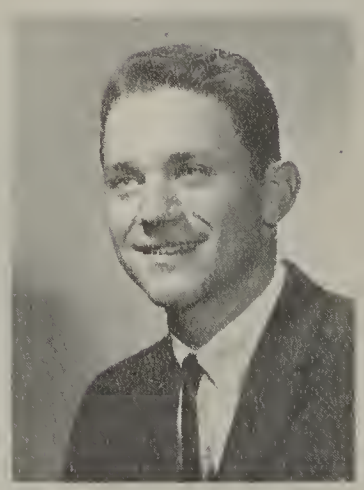

IRENE ALDRIDGE

Home Ec. Style Show 1; J.V. Pep Club 2; Student Council 3; Jr. Class Representative.

EUGENE ALEXANDER

Transfer from Central Valley 3.

KATHY ALLAN

J.V. Rally 2; Varsity Yell Rally 3, 4; Vice-President 3, 4; Junior Class Council; Girls' League Council 3; Father-Daughter Banquet Committee 3; Student Council 4; Girl's League Style show 4; Senior Hall of Fame.

JOHN ALLEY

Football 1; Golf 2, 3, 4; Honor Roll 3; Student Council 4.

JAMES ANDERSON

Boy's Glee 1; B Choir 2; A Choir 3.

NORMAN ANDERSON

Track 2, 3, 4; Football 4.

PEGGY ANDREWS

Girls' Glee 1; Senior Choir 2, 3, 4; "South Pacific" 3; J.V. Pep Club 2; Speech Club 2; G.A.A. 2; Cavalettes 3, 4; Office Work 3; Letterettes 2; Interclub Council 2, 3; D.E. Club 4.

MICHAEL ARCHER

Cross Country 1, 4; Wrestling 1, 2; Sophomore Class Cupid.

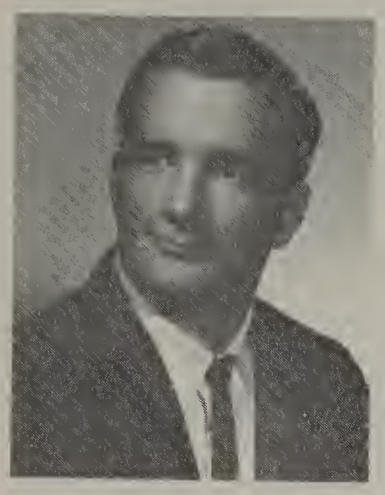

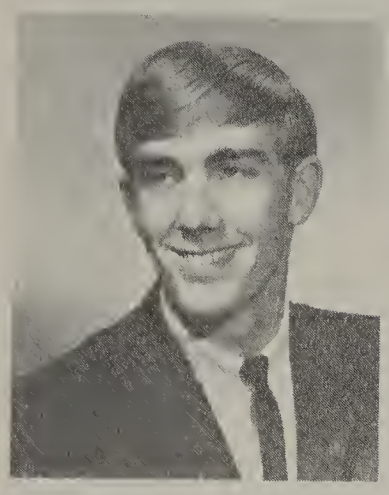

WAYNE ARNOLD

Wrestling 1; Student Council 1, 2, 3, 4; Junior Class Council; "Shield" Staff 4;

PAUL ARNOLD

Football 1, 2; Basketball 1, 2; Track 2; Letterman's Club 3, 4.

JOEL ASHLEY

JOAN BACON

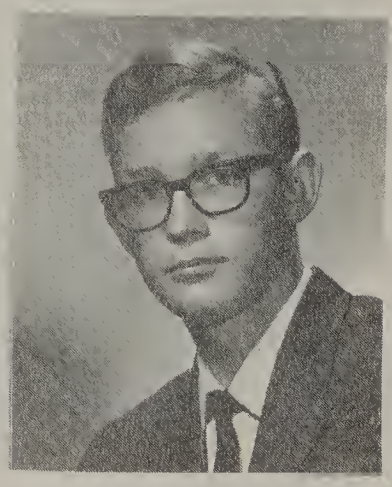

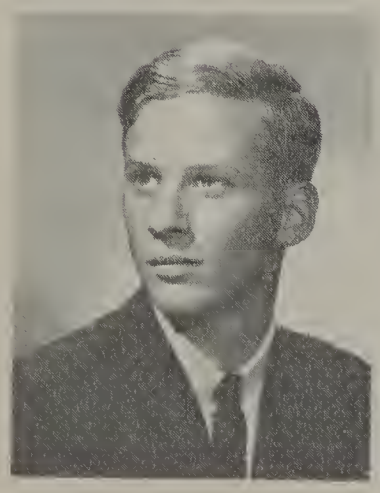

DAVID BANKS

Transfer from Canby 4.

STEPHANIE BANKSTON

Freshman Class Representative; J.V. Pep Club 2; "2 1/2" 3; A Choir 3, 4; Student Council 4.

SUSAN BARTH

J.V. Rally 2; Varsity Yell Rally 3, 4, Secretary 3, Historian 4; Girls' League Council 3; Girls' League Easter Lily Sale 2; Father-Daughter Banquet Committee 3; Girls' League Style Show 4; District Girls' League Style Show 4; Class Representative 2, 3; Student Council 2, 3; Prom Committee 3; Cavalettes 4.

JOAN BECK

Transfer from Borah (Boise, Idaho) 3; Library Work 3, 4.

LINDA BECKMAN

FHA 2; Penny Parade 3; Office Work 3, 4.

FRIENDLIEST
Jan McKnight and Ron Jeleniewski

SUSAN BELLMAN

Girls' League Council 1; Sophomore Class Council.

MAURICE BENTLEY

SUSAN BERRETH

Tennis 2; Senior Hall of Fame.

WANDA BETHJE

GEORGE BERKEBILE

CHRIS BICKFORD

Football 1, 2; Wrestling 1, 2; FFA 1, 2, 3, 4; Freshman 2; FFA 1, 2, 3, 4; Freshman Class Council; Sophomore Class Council.

BRENDA BLACKMON

Youth for Christ 1, 2, 3, 4; Chaplain 2; Concert Band 1, 2, 3, 4; Pep Band 1, 2, 3, 4; Stage Band 1, 2, 3, 4.

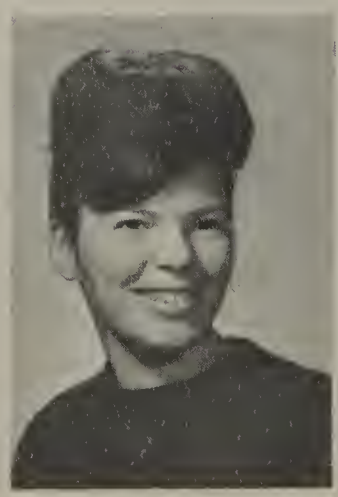

JUDY BLAKESLEE

Concert Band 1, 2, 3, 4; Pep Band 3, 4; Youth for Christ 1; FNA 1.

DANIEL BOHLMANN

Letterman's Club 2, 3, 4; Football 1;-Wrestling 1, 2, 3, 4; Cross Country 4; Track 4; Student Council 1, 2, 4; Squires 4; Class Councils 1, 2, 3; "Shield" Staff 4.

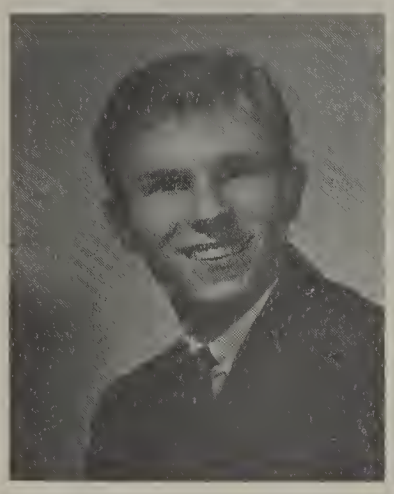

FRED BOOHER

Transfer from Hilgate (Missoula, Montana) 4; D.E. 4.

THERESA BOSSOM

Transfer from St. Marys'; FHA 2; "Scappino" 2; Speech Squad.

RICHARD BRADSHAW

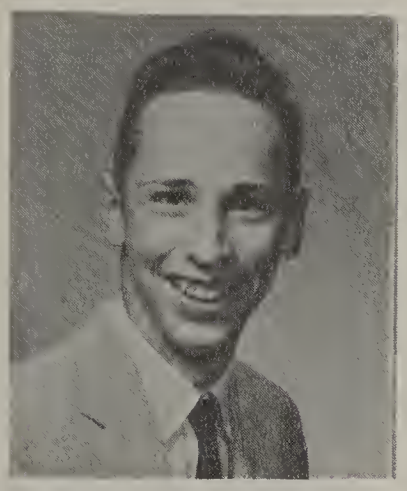

HELEN BRANDOW

FHA Style Show 1, 2; Letterettes 1, 2.

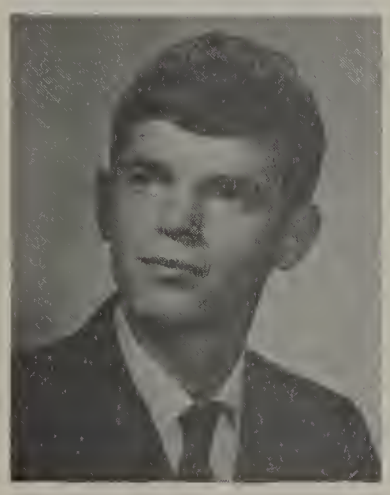

MIKE BREITBARTH

Ski Club 1, 2, 3, 4.

DIANE BRIEN

Girls' Chorus 1; Senior Choir 2; Ski Club 3, 4; A Choir 3, 4; "South Pacific" 3;"Music Man" 4.

BILL BRIGGS

Student Council 1, 3; Speech Squad 2, 3, 4; Speech Club 3, 4; Golf 4.

KATHY BRITT

Transfer from Marshall 2; Cavalettes 3, 4; Office Work 2, 4; FHA Style Show 2; Student Council 2.

LESLIE BROEHL

Stage Band 1, 2, 3, 4; Pep Band 1, 2, 3, 4; National Honor Society 3, 4; International Relations League 3, 4; Prom Committee 3; American Field Service 3, 4; Honor Study Program 3, 4; Honor Roll 1, 2, 3, 4.

MARTIN BROTHER

Football 1, 2; Baseball 1; Track 2, 3, 4; Wrestling 1, 2, 3, 4; Cross Country 4; Speech Club 2, 3, 4; Thes-Show 3; Circus 3, 4; Student Council 4.

LEO BUBLITZ

ALLEN BUDDEN

BONNIE BUSHMAN

JERRY BUTLER

Basketball 1; Track 2, 3; Football 1, 2, 3, 4; Lettermans' Club 3, 4.

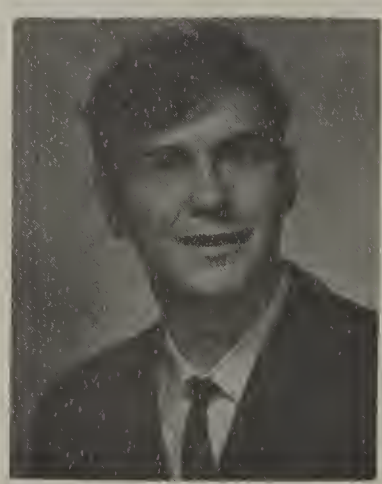

DONALD CALDERWOOD

Football 1; Baseball 4, Mgr. 2, 3.

JANA CALLAS

"2 1/2" 3; "Ask Any Girl" 2; "A Midsummer Nights's Dream" "South Pacific" 3; "Alice in Wonderland" 4; A Choir 2; Student Council 3; Best Actress 3; Thespians 3, 4; Best Thespian 3, Secretary 4; National Honor Society 3, 4.

MARLENE CAMPBELL

National Honor Society 2, 3; Girls' Glee 1; Senior Choir 2; A Choir 3, 4; "Bye Bye Birdee" 1; "South Pacific" 3; "Music Man" 4; Youth for Christ 2; J.V. Pep 2; Office Practice 4; Junior Ensemble 2; Cavalaires 3, 4; Honor Roll 1, 2, 3, 4; Girls' League Style Show 4.

LESLIE CANTIN

RANDALL CARROLL

Transfer from Washington 2.

DAVID CARTER

RANDY CARTER

EDWARD CASLER

Band 1, 2, 3, 4; Dance Band 1, 2, 3, 4; "Julius Caesar" 1; Talent Award 3.

CAROLYN CHAMBERLAIN

Cavalettes 3; D.E. Club 4; Basketball Homecoming Committee 3; Girls' Glee 1.

JANET CHANEY

Girls' Glee 1; Jr. Ensemble 2; Senior Choir 2; A Choir 3, 4; Cavalaires 3, 4; "South Pacific" 3; Cavalettes 3, 4; J.V. Pep Club 2.

GARY CHIPMAN

RAE CHUMCHATREE

Exchange Student from Thailand 4; Cavalettes 4; FTA 4; International Relations League 4.

ROSANNE CHURCH

DOUGLAS CLARK

SUE CLENDENNING

Ski Club 1, 2, 3, 4; Girls' Glee 1; a Choir 2; J.V. Rally 2; Student Council 2, 3, 4; Tumbling Team 2; "Pirates of Penzance" 2; Wrestling Rally 3; President 3; "Lance Staff' 3, 4, Editor 4; Junior Class Council; Interclub Council 3, 4; Scarleteers 3; Prom Committee 3; Queen of Cotton 3; Varsity Yell Rally 4; Big & Little Sister Party Co-Chairman 4; Cavalettes 4; Senior Hall of Fame; Office Work 4; Girl of the Month 4.

PEPPIEST
Sue Clendenning and Terry Gelow

SANDRA CLEVELAND

FHA Style Show 1; Ski Club 1, 2; Sophomore Class Council; Thespians 2; Office Work 2, 3; D.E. Club 4.

JAMES COCHELL

Wrestling 1, 2; Youth for Christ 1; 2, 3, 4, President 4; Cavalaires 4; Senior Choir 4.

DENNIS COITEUX

CHARLES COMBS

Football 1, 2; Golf 1, 2, 3; Speech Club 2, 3, 4, Vice-President 2, President 4; Speech Squad 2, 3, 4; Student Council 1, 3, 4; Boys' League Council 1, 2; Class Council 1, 2, 3.

CHARLENE CONKLIN

Transfer from Cleveland 2; Scarleteers 3; Office Work 4.

RONALD CONOVER

"Bye Bye Birdee" 2; "Pirate of Per zance" 3.

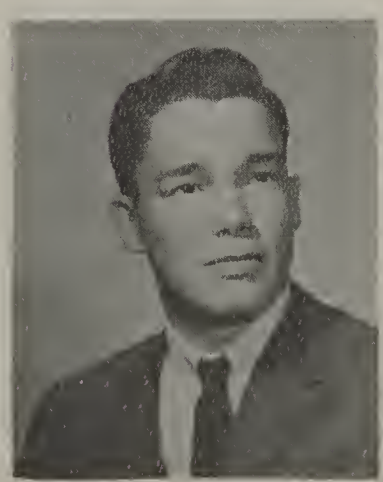

IDONA CROWDER

DARLENE CULLERS

J.V. Rally 2; Girls' League Scrapbook Committee 3; Varsity Yell Rally 4; Girls' League Style Show 4; Student Council 4.

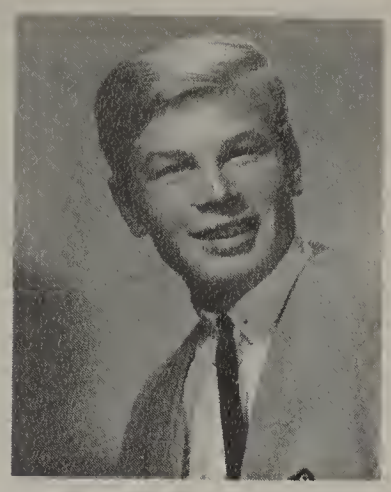

WILLIAM DAFFERN

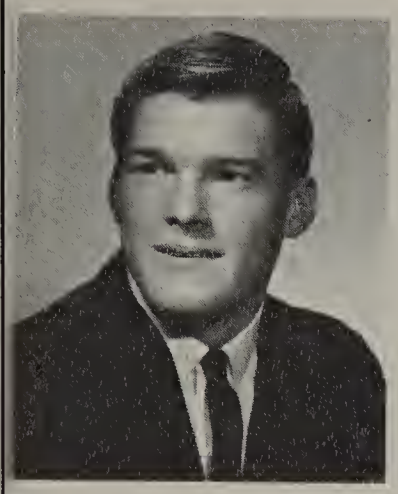

WILLIAM DANENS

Football 1, 2; Wrestling 1, 2, 3, 4; Track 1, 2; Lettermans' Club 3, 4.

JAMES DA SILVA

LINDA DAVIDSON

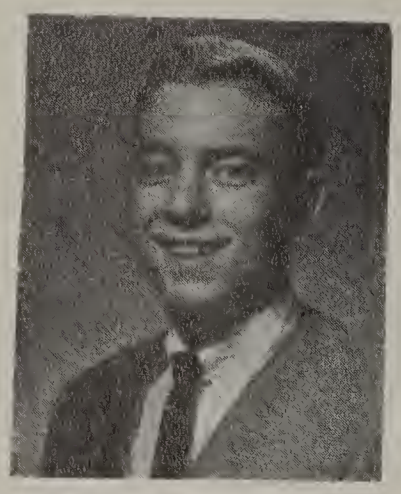

FRED DAVIS

Football 1; Senior Choir 3; "South Pacific" 3; A Choir 4; "Music Man" 4.

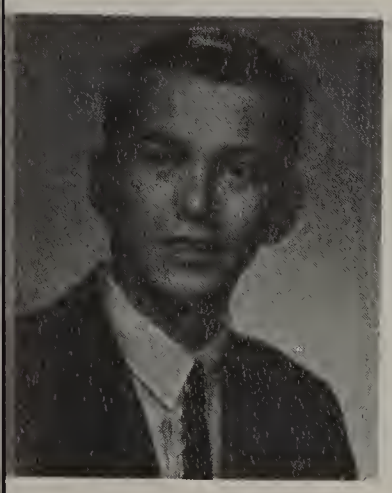

KEVIN DAY

Track 1, 2, 3, 4; Cross Country 1, 2, 3, 4, Most Inspirational 4, Most Valuable 4; Lettermans' Club 3, 4; Speech Club 2, 3, 4; Forensics 1, 2, 3; "Thespis Rides Again" 3; "A Midsummer Night's Dream" 3; "South Pacific" 3; Carnival Stage Show 3; Best Supporting Actor 3; "Dirty Work at the Crossroads" 4; "Alice in Wonderland" 4; "The Sandbox" 4; Thespians 3, 4, Sergeant at Arms 4, Honor Thespian 4; Student Council 3, 4; Freshman Class Council; Senior Hall of Fame.

MIKE DEARDORFF

BARBARA DEMSKEY

Transfer from Madison 4.

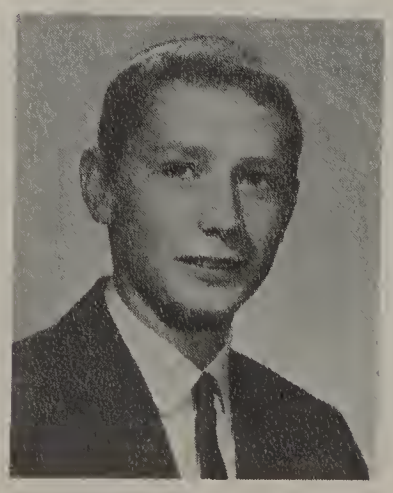

DANIEL DENT

RAY DIPROFIO

DAVID DISCIASCIO

Transfer from San Diego 3; Baseball 3, 4; Football 3, 4; Lettermans' Club 3, 4.

KATHY DIX

J.V. Pep Club 2; Girls' League Representative 2; Student Council 2, 3, 4; Varsity Yell Rally 3, 4; Alternate 3, Treasurer 4; Cavalettes 3, 4; Girls' League Style Show 4; Prom Committee 3.

CAROL DODGE

Transfer from Reynolds 2; D.E. Club 4, President 4; Sounding Board 4.

JON DOLINAR

Freshman Class Vice-President; Student Council 1, 2, 3, 4; Football 1; Golf 1, 2, 3, 4; Boys' League Executive Council, Treasurer 3; Secretary 4; Circus 4.

ROSEMARY DONTJE

Letterettes 1, 2; Speech Squad 2, 3; Prom Committee 3; National Honor Society 3, 4, Historian 3; Art Council 3, 4, President 4; Student Body Publicity Chairman 4; International Relations League 4; Girls' League Style Show 4; A.F.S. Committee 4; "Alice in Wonderland" 4.

VELMA DOTY

"Our Town" 2; Library Work 2.

DOUGLAS DOW

Football 1; Tennis 2, 3; Ski Club 3, 4.

STEVE DRYDEN

ROBERT DUGGER

SUSAN DURAND

A Choir 3, 4; "Music Man 4.

BEST PERSONALITY
Kathy Allan and Rick Scott

JEANNE DURHAM

Letterettes 1, 2; Cavalettes 3, 4, Attendance Sec. 4; Student Council 3, 4; National Honor Society 3, 4; Girls' League Style Show 4; Lipman's Hi-Board 4; D.E. Club 4; Tennis 1, 2.

PEGGY DUVAL

National Honor Society 3, 4; Letterettes 2, 3; Sergeant at Arms 3; Office Practice 4; Student Council 1, 3.

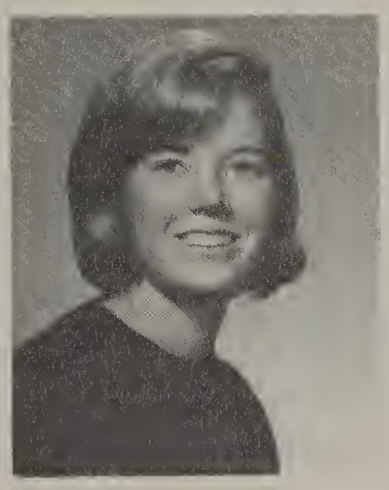

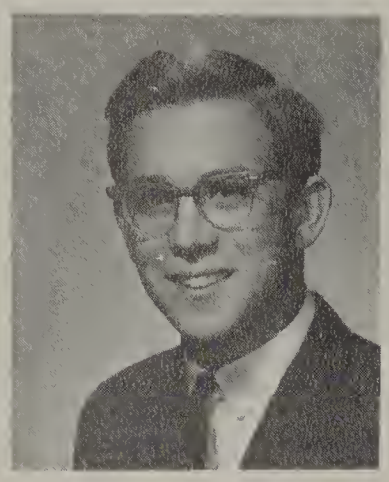

TERRY DYKE

Transfer from Sacramento 4.

BEVERLY EDGE

Transfer from Baker High 2; Home Ec. Style Show 2; Cavalettes 4.

DAN EID

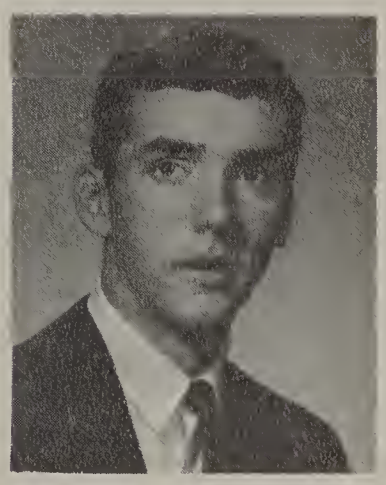

PAM EVANS

J.V. Pep 2, Vice-President; Freshman Class Council; Office Practice 3.

DENISE FARRELL

Transfer from Parkrose 3.

MICHAEL FIGMAN

BARBARA FITZGERALD

CLIFFORD FARRIER

Transfer from Milwaukie 2; Track 2, 3, 4; Lettermans' Club 2, 3, 4, Vice-President 4.

DANIEL FIELDS

Football 1, 2, 4; Student Council 1, 2, 3; Wrestling 1, 2.

CHARLES FLAHERTY

Transfer from Milwaukie 2.

STEVE FLETT

Stage Crew 1, 2; Football 1, 2, 3; Basketball 2, 3, 4; Lettermans' Club 1, 2, 3, 4; Student Council 1, 3, 4; Nursery Farmer of the Year 2.

TERESA FOLEY

Letterettes 1; J.V. Pep 2; Cavalettes 3, 4, Publicity Chairman 4; National Honor Socieyt 3, 4; Art Council 3, 4; Honor Study Program 3, 4; "Shield" Staff 3, Co-Editor 4; "South Pacific" 3; Puppet Theatre 3; Thespians 3, 4, Historian 4; "Alice in Wonderland" 4.

BRUCE FONTAINE

Football 1, 2; Baseball 1; Golf 2; Fire Squad 2, 3, 4; Class Council 1, 2, 3; Speech Squad 2, 3; Student Council 1, 2.

JOEL FOSTER

Football 1; Wrestling 4.

RICHARD FREEMAN

LINDA FUNKHOUSER

LESLIE GANN

Football 1; Wrestling 1, 2, 3, 4; Lettermens' Club 2, 3; Future Farmers of America 3.

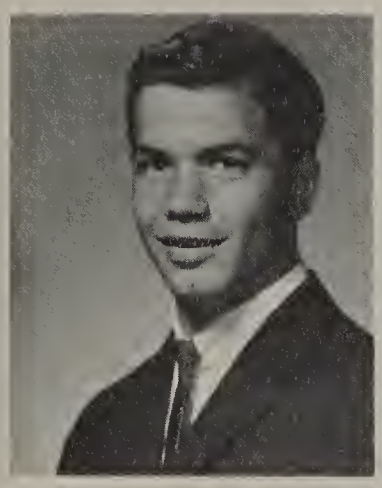

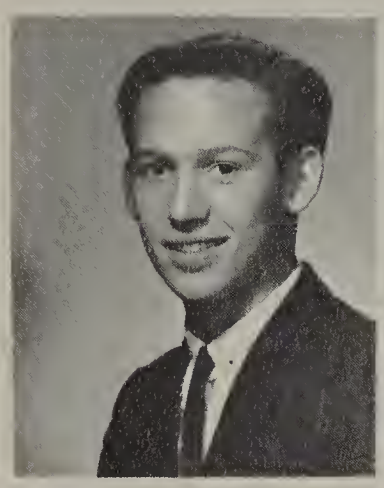

MAX GARTNER

Football 1, 2, 3, 4; Basketball 1; Wrestling 2, 3, 4; Baseball 1; Lettermens' Club 3, 4; "Pirates of Penzance" 2; A Choir 2, 3, 4.

TERRY GELOW

Football 1; Senior Hall of Fame; Senior Choir 1, 2, 3.

BARBARA GERBER

EDWARD GERHARDUS

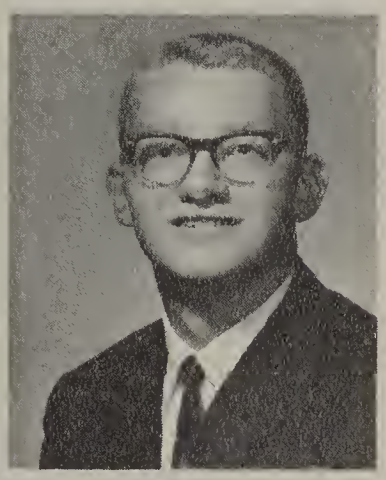

BARBARA GHOLSON

SHARON GIBSON

JIM GIDLEY

Football 1; Baseball 1, 4; Wrestling 2; Fire Squad 3; D.E. 4.

ROCKNE GILLEN

Track 1, 2, 3, 4; Student Council 2, 3, 4; Thespians 2, 3, 4, Treasurer 3; Lettermens' Club 2, 3, 4; Tumbling Team 3, 4; Circus 3, 4; "Julius Caesar" 1; "Ask Any Girl" 2; "They Went That-a-Way 3; "2 1/2' 3; "Still Alarm" 3; "Alice in Wonderland" 4.

MOST TALENTED
Sharon Sharai and Ed Casler

JIM GOLDEN

Wrestling 1; Baseball 1, 2, 3.

CAROL GOLDSON

Office Work; D.E. 4; Kappa Phi Rae 3, 4; "Bye Bye Birdee" 1; A Choir 4.

PENNY GOOD

Transfer from Jefferson 4

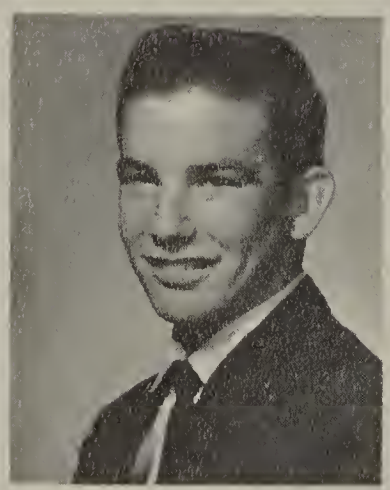

WALTER GOTCHALL

Football 1; Baseball 2; Golf 1.

TOM GREENE

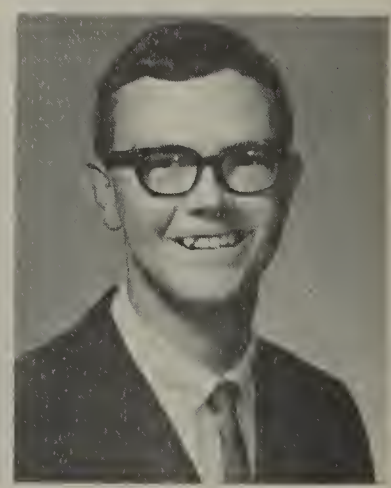

FREDERICK GRIBBEN

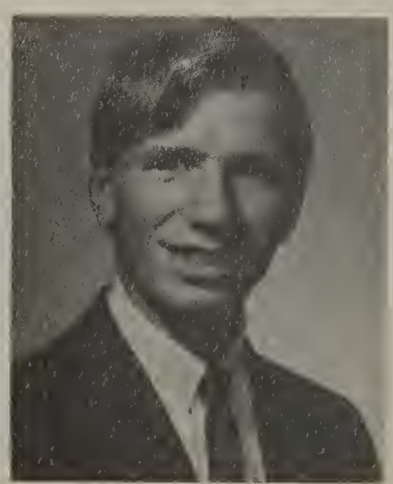

GEORGE HANBY

Transfer from Madison 3; Wrestling 3, 4; Lettermens' Club 3, 4; Honor Roll; Talent Show 3; National Honor Society 4.

WESLEY HANSON

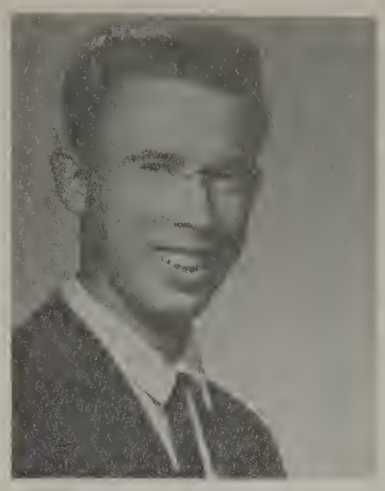

SKIP HARRISON

RITA HARTWELL

Kappa Phi Rae 3, 4; Youth for Christ 2, 3, 4.

MICHAEL HARTWIG

Football 1, 2; Basketball Mgr. 1, 2, 3; Baseball Mgr. 1; Pep Band 1; Tennis 2, 3, 4; band 1, 2, 3, 4; Band Council 3, 4; Stage Band 3, 4; Dixieland Band 3, 4; "Julius Caesar 1; "Bye Bye Birdee" 1; "Our Town" 1; "Pirates of Penzance" 2: "The Sandbox" 4; "2 1/2" 3; "South Pacific" 3; "Music Man" 4; Metro Honor Band 1; All State Band 2; All Northwest Band 3; Prom Committee 3; Lettermens' Club 3, 4; National Honor Society 3, 4; Honor Study Program 3, 4; Honor Roll 1, 2, 3, 4.

CAROL HEETER

Ski Club 1, 2, 3, 4; Secretary 3; J.V. Pep; Cavalettes 3, Sgt. at Arms 3; National Honor Society 3, 4; International Relations League 4.

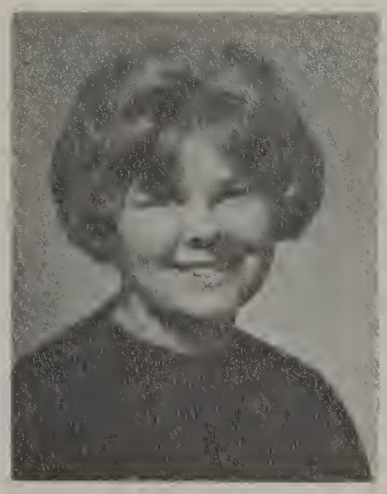

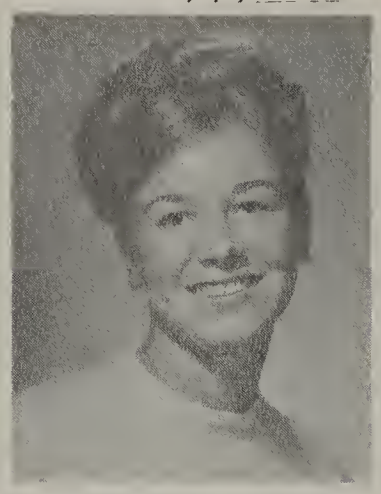

NANCY HIGH

Girls' Leage Treasurer 3, President 4; Interclub Council 4; Student Council 4; Girls' League Style Show 4; Easter Lily Sale Chairman 3; Basketball Homecoming Committee 3; Father-Daughter Banquet Committee 3.

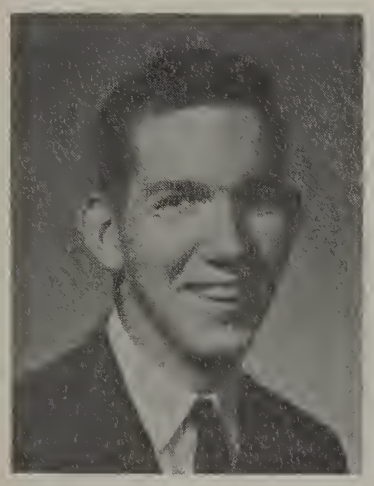

STANLEY HODGIN

CAROL HOFFMAN

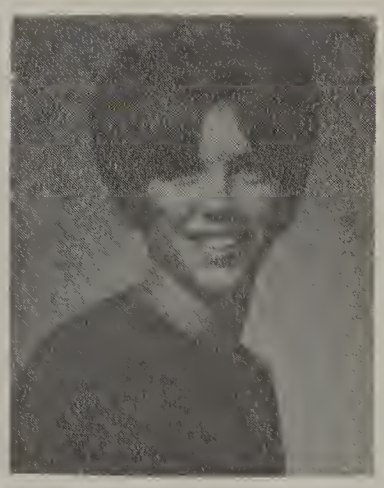

DARRYL HOFFMAN

Football 1; Baseball 1; Student Council 2.

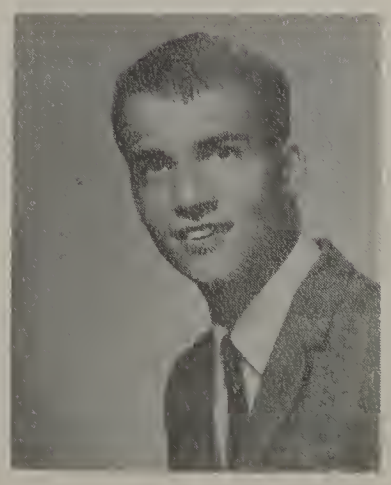

ROBERT HOFFMAN

Football 1; Student Council 2, 3; Sophomore Class Council 2.

KAREN HOHIMER

"Bye Bye Birdee" 1; J.V. Pep 2; Speech Club 2, 3, 4; Secretary 3; Speech Squad 2; "South Paciffic" 3; Scarleteers 3; Art Council 3, 4; Thespians 3, 4; National Honor Society 3, 4; Honor Study Program 3, 4; Student Council 4; A.F.S. Committee 4; Puppet Theatre 3; "Alice in Wonderland" 4.

RANDY HOLLIDAY

KENNETH HOLZWORTH

CHERYL HUBBARD

Future Nurses 1, Treasurer 1; Youth for Christ 1, 2, 3, 4, Secretary 2, 4, Treasurer 3; A Choir 3, 4; "South Pacific" 3; "21/2" 3; Honor Roll 1, 2, 3, 4; Student Council Chaplain 4.

JOHN HUGHES

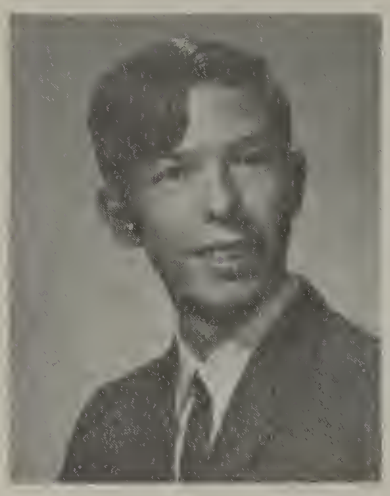

TERRY HULBERT

Football 1; Cross Country 2; Band 1, 2; Dance Band 1, Golf 1, 2, 3, 4; Ski Club 3, 4; Lettermens' Club 3, 4.

BARBARA HUNTER

Transfer from North Bend 4.

FRED ISBELL

Football 1; Baseball 1, 2, 4; F.F.A 1, 2; Student Council 3, 4.

GLORIA JACKSON

Transfer from Milwaukie 2; Art Council 3, 4.

NORMA JACKSON

Transfer from Milwaukie 2; Office Practice 3; Art Council 3, 4, Secretary 3, 4; Student Council Publicity Committee 4.

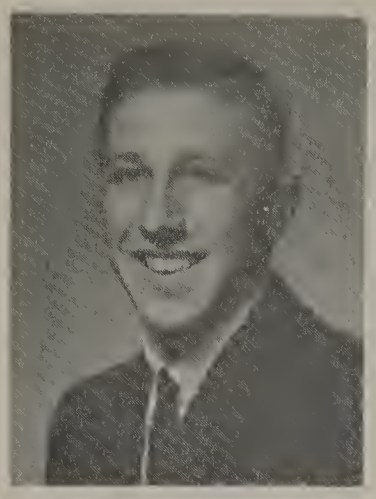

RON JELENIEWSKI

Wrestling 1, 2, 3, 4; Student Council 4; Senior Hall of Fame; Fire Squad 4; Lettermens' Club 3, 4.

MOST ATHLETIC
Sue Berreth and Greg Jensen

GREG JENSEN

KIRK JOBES

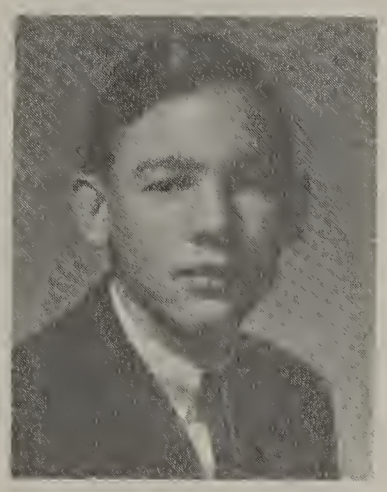

THOMAS JOHNSON

CHARMIAN JOHNSTON

AL JONES

Junior Class Representative; "South Pacific" 3; A Choir 3, 4; Cavalaires 4; Evaluation Committee 4.

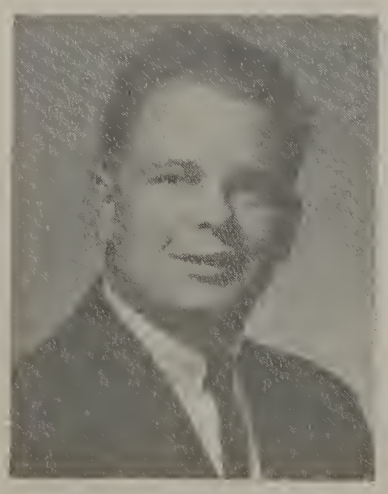

DOUGLAS JONES

GARY JONES

Ski Club 1, 2, 3, 4; Track 1, 2; Football 2.

MICHAEL JONES

SHELLEY JONES

Transfer from Marshall 2; B Choir 2; A Choir 3; "South Pacific" 3.

RITA JONES

Letterettes 2; FTA 2, 3, 4, Historian 3, President 4; J.V. Pep 2; Student Council 2, 3, 4; National Honor Society 3, 4; Art Council 3; Junior Class Council; Prom Committee 3; Girls' League Council 4; Girl of the Month Chairman 4; Interclub Council 4; Girls' League Style Show 4; Flag Committee Chairman 4; Father-Daughter Banquet Committee 3; Milwaukie Elementary Teachers Assoc. Scholarship.

SHARON JOY

Student Council 1, 2; Freshman Class Council; Junior Class Council; J. V. Pep 2; Girls' Glee 1; Office Practice 4; Girls' League Style Show 4; Prom Committee 3; Scarleteers.

TERRI KAPPELMAN

Forensics 1; FHA Style Show 1, 2; Office Practice 4.

HARLAN KEEFER

Band; Pep Band 1; Wrestling 3; Speech Club 3.

LINDA KENYON

Transfer from Franklin 3.

NORMA KEPLEY

A Choir 2; "Pirates of Penzance" 2.

JAMES KNUDSON

RUSSELL KRAMER

Baseball 1, 2, 3, Manager 3.

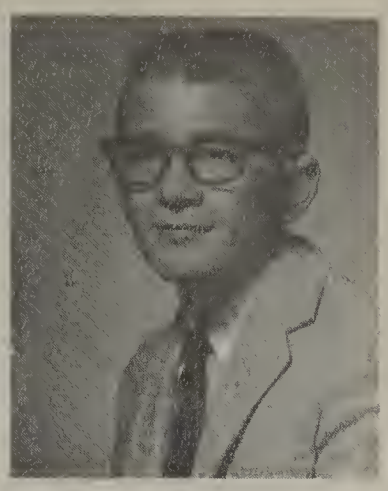

JANET KRAUSE

A Choir 3, 4; J.F.C 3, 4; "South Pacific" 3; F.

JUDY LANDON

SUSAN LANNING

Student Council 1, 2; Girls' Glee 1; A Choir 2, 3; "Bye Bye Birdee" 1; Pirates of Penazmce" 2; Cavalaires 3; Prom Committee 3; National Honor Society 3, 4; Honor Study Program 3, 4; Honor Roll 3, 4; Ski Club 2, 3, 4, President 4; Office Practice 4; Girls' League Style Show 4; Senior Hall of Fame; Girls' League Candy Cane Sale Chairman 4.

JEAN LARSEN

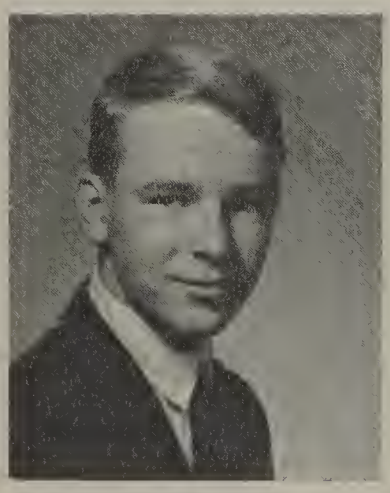

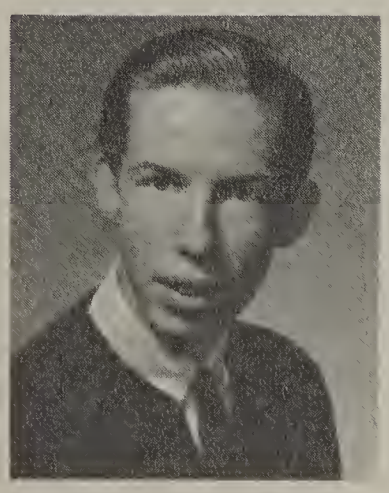

JOHN LARSON

MICHAEL LASSLEY

THOMAS LAW

JOHN LEE

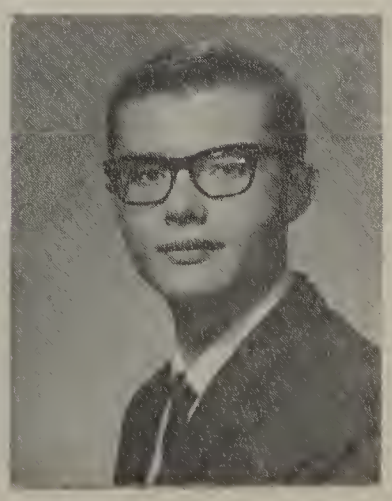

BARBARA LEVERETT

BEST FIGURE AND PHYSIQUE
Sue Lanning and Allan Jung

CHRISTINE LIDDLE

JAMES LILLIE

MIKE LIVICK

LA VERNA LOGAN
FHA Style Show 1.

CANDIE LORENZ
Junior Class Council; FHA Style Show 1, 2.

DONNA LOVE
Letterettes 2; J.V. Pep 2; Art Council 3,4; F.T.A. 4; Kappa Phi Rae 3.

DAVID LUCHS

Transfer from Cleveland 2; Baseball 2; Football 2.

MARLENE LUND

Thespians 3, 4; Puppet Theatre 3, 4; New Theatre 3,4; Readers' Theatre; "Scappino" 2; "They Went That-a-Way" 2; "Julius Caesar" 1; "Ask Anv Girl" 2.

PEGGY MAINORD

Letterettes 2; FHA Style Show 2, 3; Cavalettes 2; Student Council 4; National Honor Society 4;

JAMES MARAS

Basketball 1, 2, 3, 4; Freshman Class Council; Boys' League Treasurer 2; Lettermens' Club 2, 3, 4; Student Council 1, 2, 3, 4; Honor Roll 1, 2, 3, 4; National Honor Society 3, 4; Junior Class President; Prom Committee 3; Interclub Council 3; Senior Class Vice-President; Senior Hall of Fame.

BARBARA MARTIN

DAVID MARTIN

Football 1, 2, 3, 4; Student Council 1, 3; Track 1, 2, 4; Band 1, 3, 4; Fire Squad 2; Lettermens' Club 2; National Honor Society 3, 4.

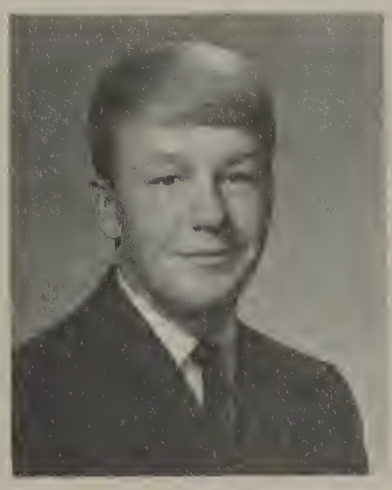

GARY MARTIN

MARGARET MARVIN

Letterettes 1, 2; J.V. Pep 2; FHA Style Show.

RUSSELL MATHEWS

Transfer from Snohomish 4.

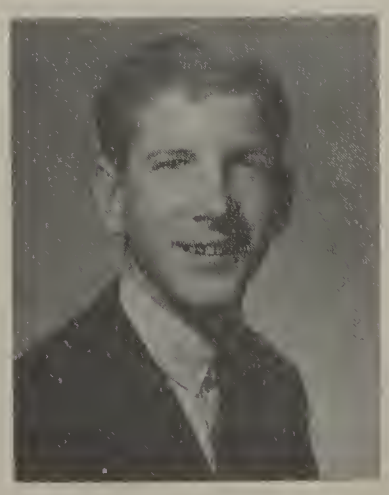

KENNETH MATTEUCCI

PATRICIA MAXSON

HAPPIEST
Jean Larsen and John Ott

DENNIS MAYS

JACK McALLISTER

SCOTT McCONAUGHY

Transfer from Milwaukie 2; Football 2,3,4; Basketball 2,3; Golf 2,3,4; Lettermens' Club 2,3,4; Student Council 2,3; Prom Committee 3; Squires 4.

JANICE McKNIGHT

Transfer from Franklin 2; Student Council 2,3; State Girls' League Secretary 4; National Honor Society 3,4, Treasurer 4; "Lance" Staff 4; Senior Hall of Fame; Girls' League Style Show 4; Honor Study Program 3,4; Honor Roll 2,3,4; International Relations League 4; "Sorry Wrong Number" 3; "Alice in Wonderland" 4; Thespians 4.

DEBORAH McCLAFLIN

FHA 1,2; Forensics 1,4; Junior Class Council; International Relations 4.

DEBORAH McLAUGHLIN

J.V. Pep 2; FHA Style Show 2; Easter Lily Sale Co-Chairman 3; Prom Committee 3; Junior Class Council; Girls' League Scrapbook Committee 3,4; Girls' League Style Show 4.

DENNIS MEANS

Transfer from Centennial 2.

WAYNE MELHUS

Baseball 1; Football 1; Wrestling 1,2,3,4. Student Council 2,3; Cutest Couple, May Day Dance 2.

WANDA MILES

JANET MILES

GWENDOLYN MERVIN

GLENDA MILLARD

Girls' Glee 1; A Choir 2,3,4; Jr. Ensemble 2; Cavalaires 4; "Pirates of Penzance" 2; "They Went That-a-Way" 2; "South Pacific" 3; "2 1/2" 3; "Music Man" 4; Sophomore Class Council; Junior Class Secretary; Student Council 3; Prom Committee 3; National Honor Society 3,4, Activities Director 4; Honor Roll 2,3,4; International Relations League 4; Tumbling Team 2; Circus 4; Queen of Cotton 2; Girls' League Style Show 4.

ANDREA MILTON

J.V. Rally 2; "Pirates of Penzance" 2; Student Council 2,3; A Choir 2,3,4; Cavalaires 3,4; Office Practice 4; Honor Roll 2,3,4; National Honor Soceity 3,4; Honor Study Program 3,4; Prom Committee 3; Girls' Glee 1.

CAROL MISHLER

TAMARA MONTGOMERY

Girls' Glee 1; Tumbling 2,3,4; Office Practice 3.

CAROL MORGAN

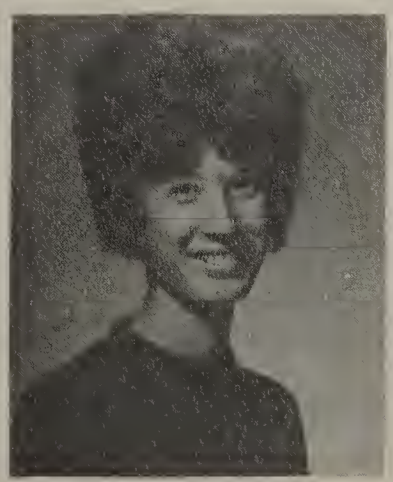

JON MULDER

DARYL MULICK

PAT MURPHY

Football 1, 2; Baseball 1; Speech Squad 1, 2; Tumbling Team 1, 2; Active in All School Plays 1, 2, 3, 4; Speech Club 2; Track 2; Golf 2, 3; Thespians 3, 4; Fire Squad 4.

SANDRA MEYERS

Letterettes 1, 2; A Choir 2; "Pirates of Penzance" 2; Student Council 2.

JOAN NEESE

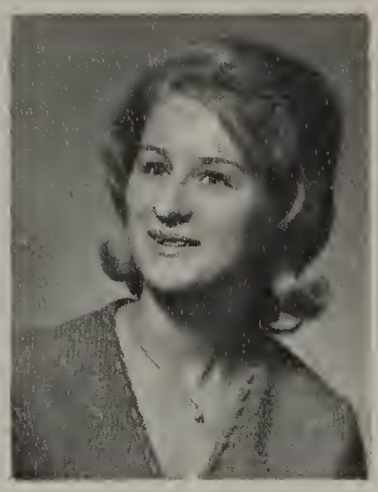

LINDA NEWTON

Student Council 1, 2, 3; Christmas Court 1; J.V. Pep 2; Varsity Yell Rally 4; Girls' League Style Show 4.

DANIEL NICHOLSON

Cross Country 1; Track 1, 2, 3; Football 3; International Relations League 3, 4; Mountain Climbing Club 4.

LARRY NILSON

SANDRA NOAKES

Transfer from Washington 1; Senior Choir 2, 3, 4.

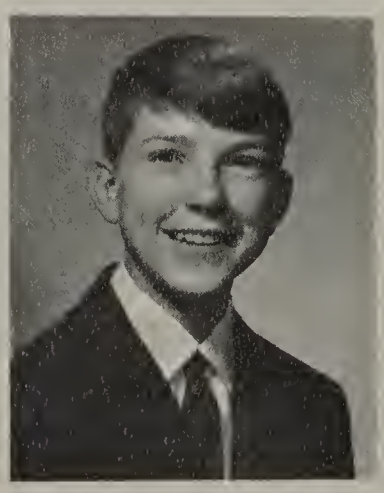

PATRICIA NOBLE

PAUL NUTTER

Transfer from Seaside 4; Football 4; Wrestling 4; Track 4; Lettermens' Club 4.

JAMES O'ROURKE
Wrestling 1; Student Council 2, 3

JOLINDA OSBORNE
J.V. Pep 2, Treasurer 2; Speech Club 2, 3, 4, Treasurer 2, 3; Forensics 2, 3, 4; Sophomore Class Council; Tennis Team 2, 3, 4; Prom Chairman 3; Junior Class Council; National Honor Society 3, 4, Vice-President 4; International Relations League 3, 4, President 4; Student Council 1, 4; Cotton & Cord Chairman 3; A.F.S. Committee 4; Program Chairman, Girls' League 4; "Shield" Staff 4; Senior Hall of Fame.

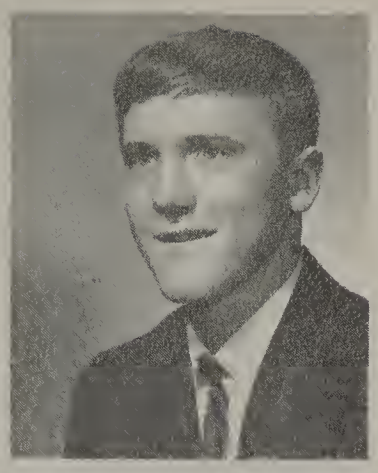

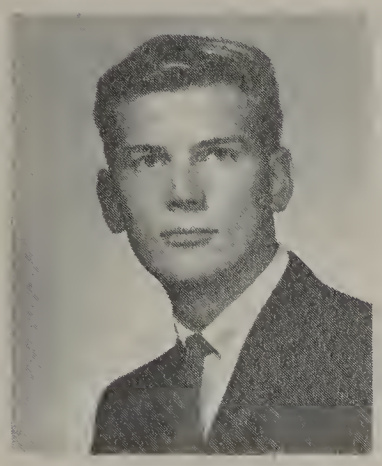

JOHN OTT

KATHLEEN OTT
Transfer from St. Mary's 4.

REBECCA OWEN
Transfer from St. Marys' 1; Student Council 1, 2, 3, 2; J.V. Pep 2; FHA Style Show 1, 2, 3; Cavalettes 4; Girls' League Style Show 4.

KATHLEEN PAIST
D.E. Club 4; Ski Club 4; Senior Choir 3; Band 1.

PATRICIA PALTRIDGE
Student Council; Tumbling 2, 3, 4; "Scappino" 2; Youth Circus 3, 4; Talent Show 3.

CHERI PAPINI
FHA Style Show 1; International Relations League 4; "Shield."

FONDA PARKER

CHRISTOPHER PAYNE

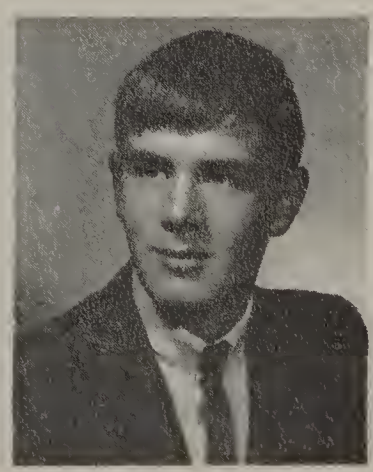

NIKKOLA PEARSON
Transfer from David Douglas 3.

BEST LOOKING
Grace Williams and Bryan Turgeson

ECHO PEDERSEN

Letterettes 1; Summer Theatre 1; J.V. Pep 2; National Honor Society 3, 4; Thespians 3, 4; Cavalettes 3, 4; Art Council 3, 4; Girls' Track Team 2, 3, 4; Girls' League Scrapbook Committee 2; Puppet Theatre 3; "Alice In Wonderland" 4; Fire Squad 4.

ROBERT PEDERSEN

Student Body Treasurer 2; Student Council 1, 2, 3, 4; Executive Council 2, 4; Boys' League President 4; National Honor Society 3, 4; Honor Roll 1, 3; Football 1, 2, 3, 4, Most Valuable Player 4, Silent Cavalier Award 4, Most Inspirational 4, Captain 4; Basketball 1, 2, 3; Baseball 1, 2, 3, 4; Fire Squad 4; Squires 4; Lettermens' Club 3, 4; Senior Hall of Fame; Boy of the Month 4.

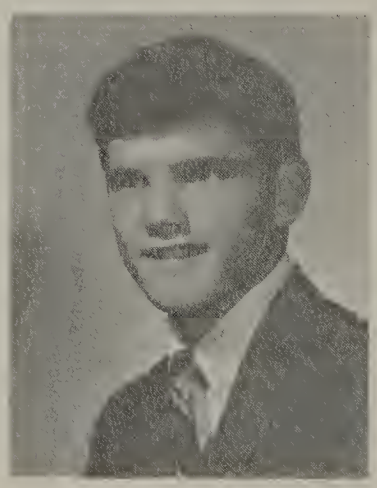

DIANE PERRET

Instructional Materials 3; Office Work 4.

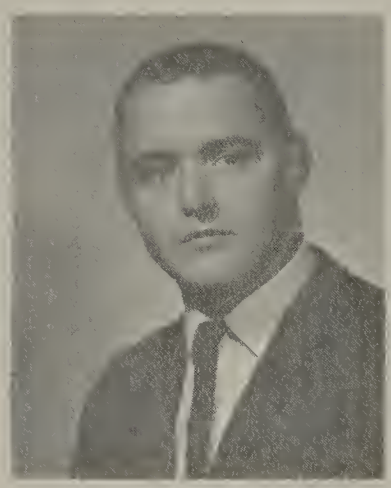

COLLEEN PERRY
Transfer from David Douglas 2.

VAN PERLEY

Football 1, 2, 3, 4; Wrestling 1, 2, 3, 4; Track 1, 2, 3; Lettermens' Club 2, 3, 4.

DIANE PETERSON

Girls' League Style Show 4; Speech Squad 1, 2, 3; Speech Club 2, 3; J.V. Pep 2; Office Work 4.

GARY PETTIT

ANITA PIERCE

Honor Roll 1, 2, 3, 4; FNA 1; J. V. Pep 2; National Honor Society 3, 4; Honor Study Program 3, 4; International Relations League 3, 4, Secretary 4; Prom Committee 3; American Field Service 3, 4, Student Representative 4.

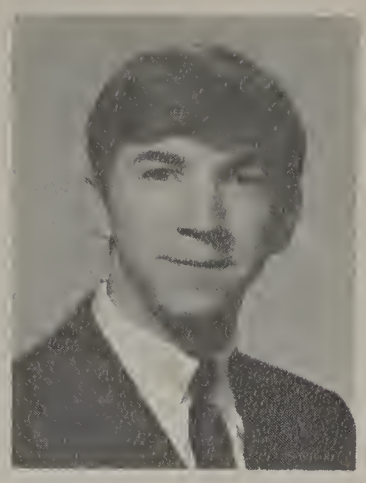

JOHN PIERI

Transfer from Benson 3.

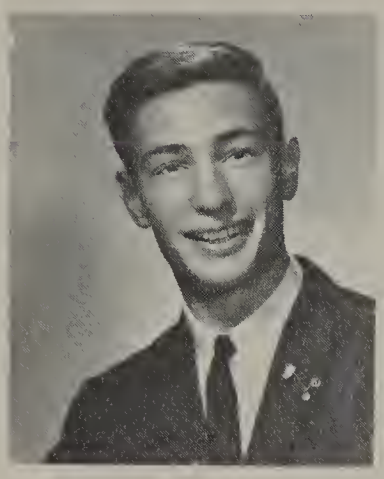

ROBERT PINE

National Honor Society 3, 4; Thespians 3, 4, President 4; Rifle Club 3, Vice-President 3; Senior Hall of Fame.

ALICE POPP

Christmas Court 1; Girls' League Council; Freshman Class Treasurer; Sophomore Class Treasurer; J. V. Rally 2, President 2; Varsity Yell Rally 3, 4, President 4; Girls' League Vice-President 3; District Girls' League President 4; Student Council 3; National Honor Society 3, 4; International Relations League 4; "South Pacific" 3; "Pirates of Penzance" 2; "Bye Bye Birdee" 1; A Choir 2, 3, 4; Senior Hall of Fame; Homecoming Queen 4; Girl of the Month.

EVELYN POPP

Boys' Glee Accompianist 1; Senior Choir 2; A Choir 3; National Honor Society 3, 4; Girls' League Council 2; Sophomore Class Secretary· "South Pacific" 3; "2 1/2" 3 Honor Roll 1, 2, 3. 4

MARIE POWERS

ANN PRESTON

Cavalettes 3, 4; D. E. Club 4.

GREG PRESTON

BONNIE PRICE

Letterettes 1; FHA Style Show 1, 2; Ski Club 3, 4; Talent Show 3; FTA 4; International Relations League 4.

DANA LEA PROWELL

Youth for Christ 1, 2, 3, 4; Letterettes 1; FHA 1, 2, 3, 4, Vice-President 3; Historian 4; FHA Style Show 2, 3, 4; FTA 4; Office Practice 4.

CHERLYN RASMUSSEN

FREDERICK REDDAWAY

THOMAS REE

CRAIG REE

ROBERT REINHARD

Squires 3, 4; J.V. Golf 3.

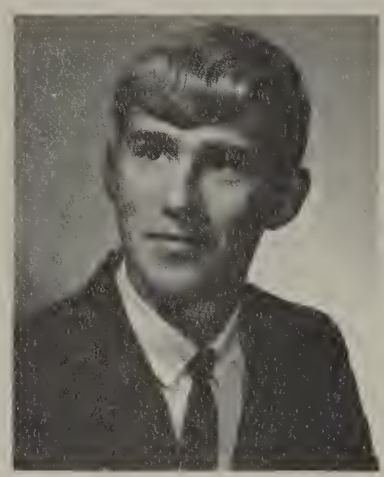

ROBERT RHODES

Transfer from Lake Oswego 2.

LINDA RICHARDSON

Cavalettes 3, 4; Homecoming Committee 3.

TIMOTHY RODGERS

Football 1; Ski Club 3.

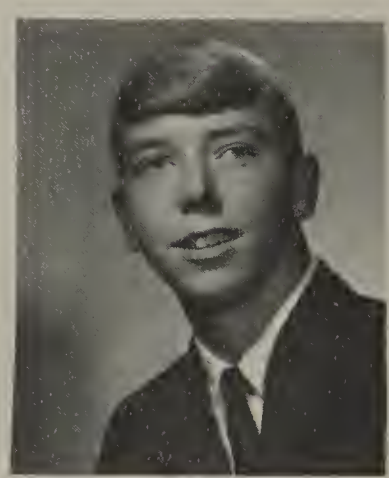

KAREN ROEDER

Girls' Glee 1; Senior Choir 2, 3; A Choir 4.

DONALD ROSS

Football 1, 2; Student Council 2.

KENNY ROUSSLANG

Honor Roll 1, 2, 3, 4; Honor Study Program 3, 4.

MOST VERSATILE
Alice Popp and Bob Pedersen

DANIEL RUFFING

JOYCE RUTHERFORD

J. V. Pep 2; Speech Club 3; Speech Squad 3.

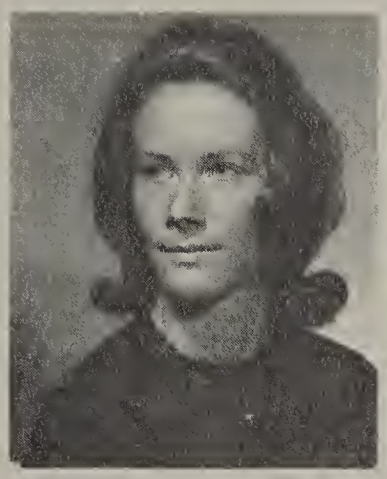

DONNA SACHT

Sophomore Class Council; Student Council 1; Wrestling Rally 2; Girls' League Style Show 4; Junior Class Treasurer; Prom Committee 3.

JANET SAPP

FHA Style Show 1; Freshman Class Council; Sophomore Class Council; Girls' League Scrapbook Committee 2; Office Practice 2, 4.

KRISTEL RYDMAN

Freshman Class Council; Student Council 1, 2; Tumbling Team 2; Scarleteers 3; Ski Club 3, 4; Treasurer 4; Junior Class Council; Speech Club 3, 4; Penny Parade Chairman 3; Prom Committee Co-Chairman 3; National Honor Society 3, 4; Honor Roll 2, 3, 4; Cavalettes 4; Varsity Dance Rally 4; International Relations League 4; Girls' League Style Show 4.

CAROLE SCHAEFFER

DOLLIE SCHIELD

GLYN SCHROEDER

LARRY SCHWAB

WALTER SCHMID

HENDRIC SCHOUTEN

Tennis 2, 3, 4; Squires 2, 3, 4, Secretary 4; Lettermens' Club 3, 4; Honor Study Program 3; International Relations League 4.

TERRY SEAMSTER

Wrestling 1, 2, 3, 4; Baseball 2.

JOAN SEDLACEK

RANDY SCOTT

Football 1, 2, 3, 4; Baseball 1, 2; Wrestling 1, 2, 3, 4; Student Council 1, 2, 3, 4, Parlimentarian 4; Freshamn Class President; Sophomore Class President; Student Body 2nd Vice-President 3; Senior Class President; Lettermens' Club 3, 4, President 4; Evaluation Committee 4; "Alice in Wonderland" 4; Speech Club 2, 3, 4; Fire Squad 4; International Relations League 4; Tumbling Team 2; Circus 3, 4.

RICK SCOTT

Football 1, 2, 3, 4; Wrestling 1, 2, 3, 4; Lettermens' Club e, r; National Honor Society 3, 4; Circus 3, 4; Fire Squad 4; Prom Committee 3; Freshman Class Council; Sophomore Class Council, Vice-President; Junior Class Council; Boys' League Council 2, 3, Vice-President 3; Student Council 1, 2, 3, 4, President 4; "South Pacific" 3; "Alice in Wonderland" 4; Squires 3, 4; Boy of the Month 4; Senior Hall of Fame.

ROGER SELLON

SANDRA SEMMLER

J.V. Pep 2; Girls' League Style Show 4; National Honor Society 3, 4; FTA 3, 4.

FRED SHAFER

SHARON SHARAI

Office Practice 4; Girls' League Easter Lily Sale Chairman 3; Stage Crew 4; Senior Hall of Fame.

DENISE SHELTON

FHA 1; Office Practice 4; Cavalettes 4.

FLOYD SHERRELL

DONALD SHIELDS

LARRY SHORT

Stage Band; "Bye Bye Birdee" 1; Speech Squad 2; Tennis 3,4; Ski Club 3,4; Alpine Club 4.

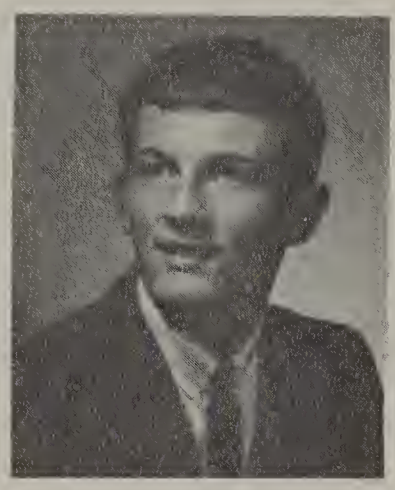

JANET SILANA

Transfer from Lincon 3.

SHARON SIMER

Wrestling Rally 3; "Scappino" 2; Girls' League Style Show 4.

GARY SIMMONS

Football 1,2; Wrestling 1,2; Golf 1; Student Council 2,3.

ANTHONY SIMONELLI

Transfer from Sheldon (Eugene) 2; Basketball 2,3,4; Baseball 2,4; Lettermens' Club 3,4; National Honor Society 3,4; Honor Study Program 3,4; A.F.S. Committee 3,4; Boys' State Representative 3; Honor Roll 2,3,4; Prom Committee 3.

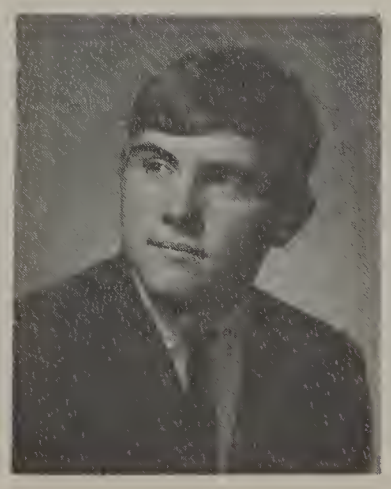

ROMANA SKOKO
FHA Style Show 1; Cavalettes 4; International Relations League 4.

MOST LIKELY TO SUCCEED
Sue Ward and Jim Maras

REBECCA SMEAD
Varsity Tennis Team 1, 2; Freshman Class Council; Sophomore Class Council; Junior Class Council; Student Council 1, 4; Letterettes 1, 2; Chairman of Dogpatch Dance 2; Girls' Glee 1; J. V. Pep 2; "Scappino" 2; "Pirates of Penzance" 2; A Choir 2; Cavalettes 3, 4, Vice-President 3; Prom Committee 3; Fire Squad 4; Office Practice 4.

JANET SMITH

DANIEL SNYDERS

DAVID SOMMERS

ROBERT SMITH
Student Council 1, 2, 3, 4; Wrestling 1, 2, 3; Track 1, 2, 3; Ski Club 2, 3, 4; Football 3; Varsity Rally 3.

KIM SORRELS
Football 1, 2, 3, 4; Wrestling 1, 2, 3; Baseball 1, 2, 3; Lettermens' Club 3, 4; Squires 4.

MARSHA SPEED

DEBORAH STACY
J.V. Pep 3; Wrestling Rally 3; Office Practice 3.

TERRY STARK

ALAN STEININGER

SUSAN STELLE

STUART STOCKTON

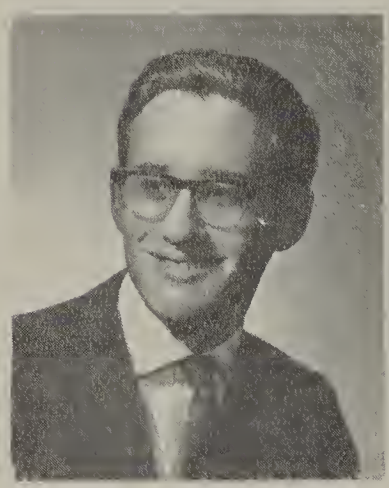

RICHARD STRUCK

MARY STUBBLEFIELD
Office Practice 4.

RICHARD SUMMERS

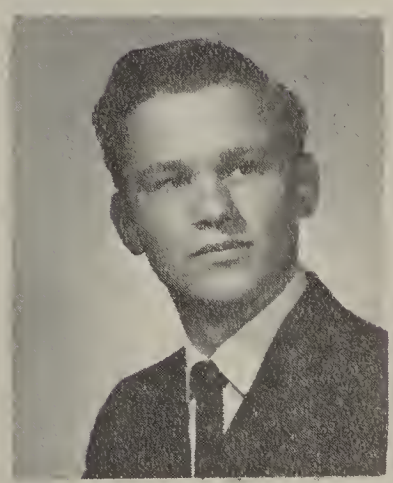

PAUL SYLVESTER

BETTY TAYLOR

FHA Style Show 2; Cavalettes 3,4.

MARK TAYLOR

GARY THARP

SUSAN TILGNER

Transfer from Parkrose 4; FTA 4.

RANDY TIMMINGS

Transfer from Marshall 2.

LEONARD TOBIAS

ROBERT THOMPKINS

TINA TOPPER

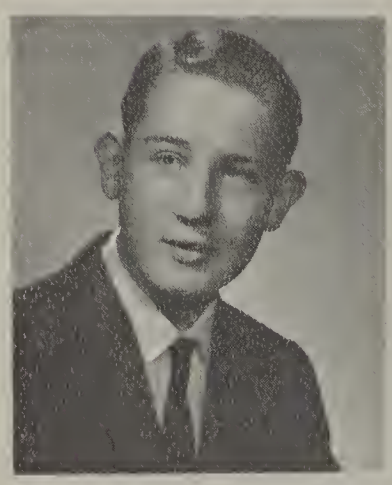

ROBERT TOTTEN

WILLIAM TOTTEN

JERRY TRAPP

Football 1, 2; Track 1, 2, 3 Squires 3, 4; International Relations League 4.

DAVID TRAVER

LARRY TUNNO

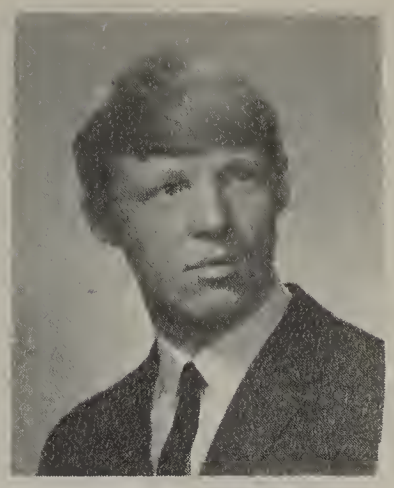

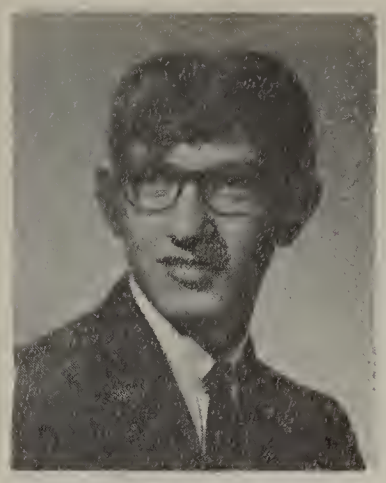

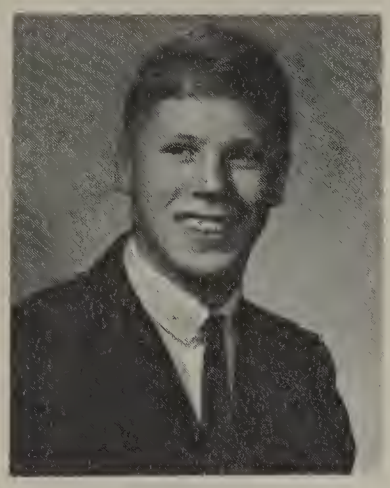

BRYAN TURGESEN

Basketball 1, 2; Sophomore Class Council; Students Council 2, 3, 4.

JEANETTE TURNER

Girls' Glee 1; A Choir 2, 3, 4; "Bye Bye Birdee" 1; "Pirates of Penzance" 2; Speech Club 2, 3; Treasurer 3; Drama 3; Readers' Theatre 3.

ADRIAN UHL

GERALD ULMEN

Transfer from Sandy 3.

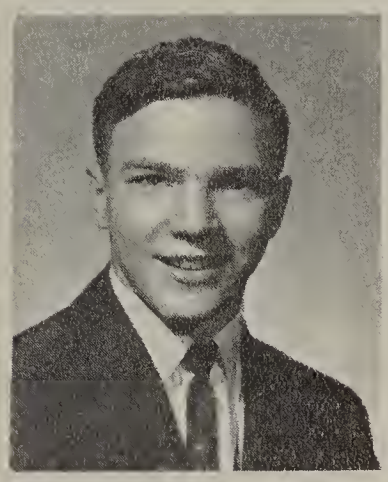

SHERYL UNREIN

Girls' Glee 2; Junior Ensemble 2; A Choir 3, 4; FTA 2, 3, 4; Vice-President, Publicity 4; Cavalettes 3.

LORRAINE VAN VOLKINBURGH

Transfer from Castle Park (California) 4.

BERNEY VONK

ARLENE WADDELL

Tennis 2, 3, 4; International Relations League 3; National Honor Society 3, 4; FHA Style Show, 2, 3.

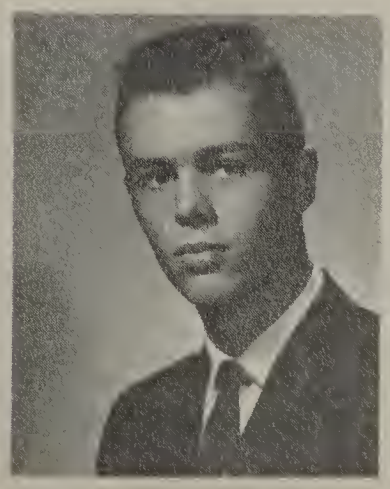

GARY WAKEMAN

MOST INTELLECTUAL
Bob Pine and Jolinda Osborne

HOWARD WALDRON

Football 1, 2; Track 2, 3, 4; Lettermens' Club 2, 3, 4; Tumbling Team 2; Circus 3, 4, President 4; Squires 3, 4; Vice-President 4; Thespians 3, 4, President 4; Freshman Class Council; Sophomore Class Council; Student Council 1, 2, 4; "Mr. Cavalier" 4; "Midsummer Night's Dream" 3; "Alice in Wonderland 4; "Music Man" 4.

SUSAN WARD

Band 1, 2; Tennis 1; All State Honor Band 2; J.V. Pep 2; President 2; Thespians 3, 4; Best Supporting Actress 3; Student Body Secretary 3; "Ask Any Girl" 2; "A Midsummer Night's Dream" 3; Puppet Show 3; "Sorry Wrong Number" 3; "South Pacific" 3; Senior Class Secretary 4; Girls' League Secretary 4; National Honor Society 3, 4; Secretary 4; "Alice in Wonderland" 4; Student Council 2; Honor Study Program 3, 4.

SUSAN WARREN

Transfer from Reynolds 4.

UDO WEIDMANN

Exchange Student from Germany 4.

DUWAYNE WEIDRICK

JOYCE WEINARD

THOMAS WEISS

CAREN WELLS

Girls' Glee ; Senior Choir 2, 3; FHA 3; A Choir 4; "South Pacific" 3; "Music Man" 4; Cavalettes 5.

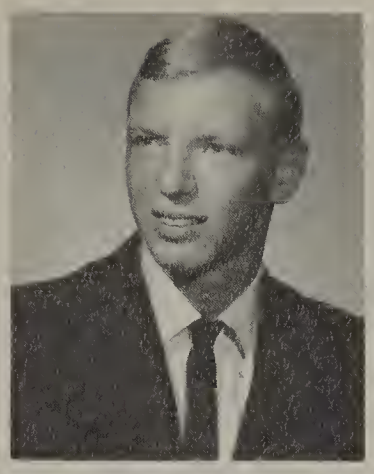

DUANE WELLS

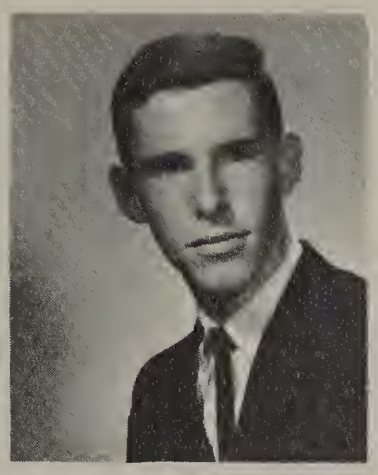

WILLIAM WHEELER

National Honor Society 3,4, President 4; International Relations League 3, 4, Treasurer 4; Fire Squad 2, 4; Tennis 2, 3; Honor Roll 1, 2, 3, 4.

SHEILA WHITE

FHA Style Show; Letterettesl; State GAA Convention; Girls' Glee 2; "Pirates of Penzance" 2; "South Pacific" 3; Student Council 4.

TOLBERT WHITE

Transfer from Central Catholic 2.

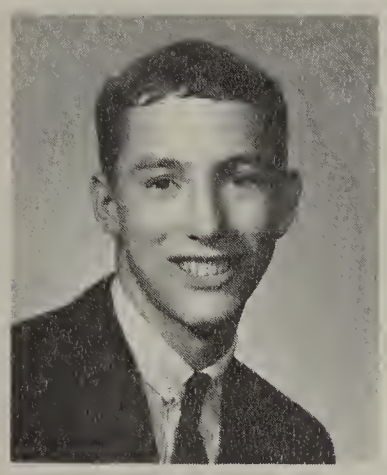

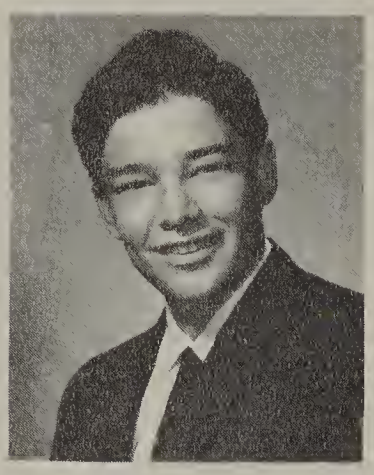

KENNETH WILLARD

Tennis 3, 4; Squires 3, 4; International Relations League 4; "Shield" Staff 4.

CHERYL WILLIAMS

GRACE WILLIAMS

Thespians 2, 3, 4; Wrestling Rally 2; "Scappino" 2; "Ask Any Girl" 2; Christmas Court 2; Senior Hall of Fame; Senior Class Treasurer; Girls' League Style Show 4; "Alice in Wonderland" 4; "Music Man" 4; Fall Homecoming Court.

ROGER WILLIAMS

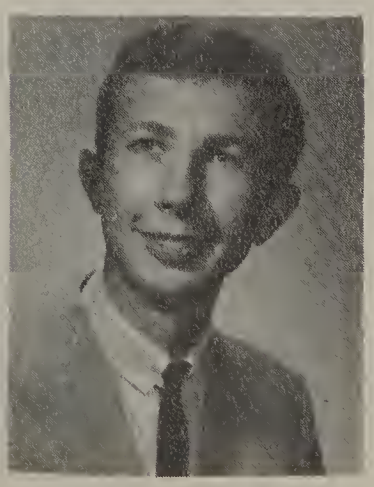

CRAIG WOOD

CANDIE WRIGHT

Transfer from Madison 2; J.V. Pep 2; "Scappino" 2; Strack 2, 3, 4; "Shield" Staff 4, Editor 4; Inter-National Relations League 4; Girls' League Style Show 4.

MOST INDIVIDUAL
Tye Tinsley and Kevin Day

RANDALL WRIGHT

Transfer from Madison 2; Thespians 4; Readers' Theatre 3; "They Went That-a-Way" 2; "Pirates of Penzance" 2; "Scappino" 2; Band 1.

SUSAN WRIGHT

Honor Roll 1, 2; FHA Office Practice.

NAOMI ZAMALLOA

Transfer from Beaumont 3.

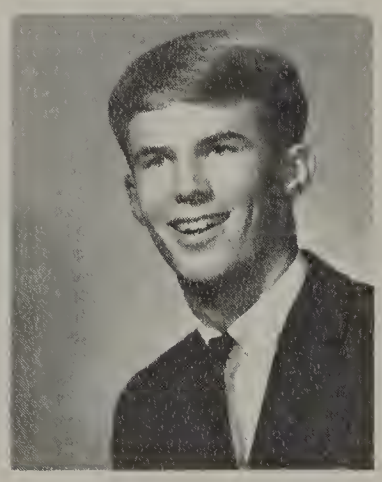

JOHN ZELLER

WAYNE WRIGHT

Football 1, 2, 3; Basketball 1, 2, 3, 4; Honor Study program 3, 4.

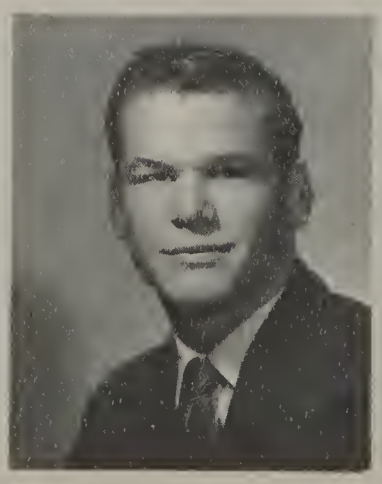

WALTER ZUICHES

Transfer from Estacada 3.

GIGI BONTTY

Transfer from Putnam 4; Speech Club 4; Ski Club 4.

CAROL DIXON

Student Body First Vice-President 4; National Honor Society 3, 4; Thespians 3, 4; Treasurer 4; Best Thespian 3; Fire Squad 4; Speech Squad 3, 4; A.F.S. Committee 4; Interclub Council 4; J.V. Pep 2; Reader's Theatre 3; Summer Theatre 3; "They Went That-a-Way" 2; Girls' League Style Show 4; "South Pacific" 3; "2 1/2" 3; International Relations League 4.

RICHARD KELLER

Football 1; Baseball 2, 4; Wrestling 4.

DON LOFTHUS

CARLENE JOHNSON

Freshman Class Council; Student Council 1, 4; FHA Style Show 1, 2; Ski Club 1; Senior Class Council; Girls' League Publicity Chairmen 4; J.V. Pep 2, Secretary 2; "Lance" Staff 3, 4, Activities Ed. 3, Co-Editor 4; Cavalettes 4; Girls' League Style Show 4; Prom Committee 3.

COLLEEN GATELY

Sophomore Class Council; Senior Class Council; J.V. Pep 2; F.H.A. Style Show 1; Cavalettes 3, 4, Treasurer 3, President 4; Girls' League Style Show 4; Girls' League Publicity Chairman 4; Student Council 4; "Lance" Staff 3, 4, Oreganization Ed. 3, Business Manager 4; Prom Committee 3.

CAROLE JONES

Transfer from Lincoln 4.

NOT PICTURED

Mike Breshears
Dave Briley
Robert Colvin
Lyle Dalby
Dave Distler
George Edwards
Richard Harmon
Harold Hart
Gene Jones
Allen Jung
Jerry McCormick
Brenda Morey
John Prevost
Hubert Ritzau
Helen Shadwick
Terry Stocker
Tye Tinsley
Steve Wells

GIRLS AND BOYS OF THE MONTH

SEPTEMBER
Alice Popp and Bob Pedersen

OCTOBER
Kathy Allan and Rick Scott

NOVEMBER
Sue Clendenning and Randy Scott

GIRLS AND BOYS OF THE MONTH

FEBRUARY
Echo Pedersen and George Hanby

JANUARY
Janice McKnight and Mike Hartwig

DECEMBER
Terry Foley and Jim Maras

GIRLS AND BOYS OF THE MONTH

MARCH
Anita Pierce and Chuck Combs

APRIL
Carol Dixon
Tony Simonelli

MAY
Jana Callas
Jim Golden

JUNE
Rae Chumchatree
Udo Weidmann

GIRL AND BOY OF THE YEAR

Janice McKnight

Janice McKnight was chosen as this year's Girl of the Year. She served as Girls' League Secretary and, as a Thespian, has worked on every play. She is a member of Student Council, was chosen January Girl of the Month, first princess on the Christmas Court, and received the Daughter's of the American Revolution Citizen of the Year Award. She also received a tuition scholarship from Oregon College of Education, where she will attend this fall.

Bob Pedersen

This year's Boy of the Year was chosen according to athletics, scholarship, leadership, and participation. Bob Pedersen was chosen because of his interest in all of these catagories. Bob was the Boys' League President for this past year and participated in three different sports while still maintaining a 3.5 GPA. He has participated in student council for all four years and was Treasurer during his sophomore year. He is a member of National Honor Society and received the Peake Award as well as scholarships from the Lutheran Church and Pacific Lutheran, which he will attend this fall.

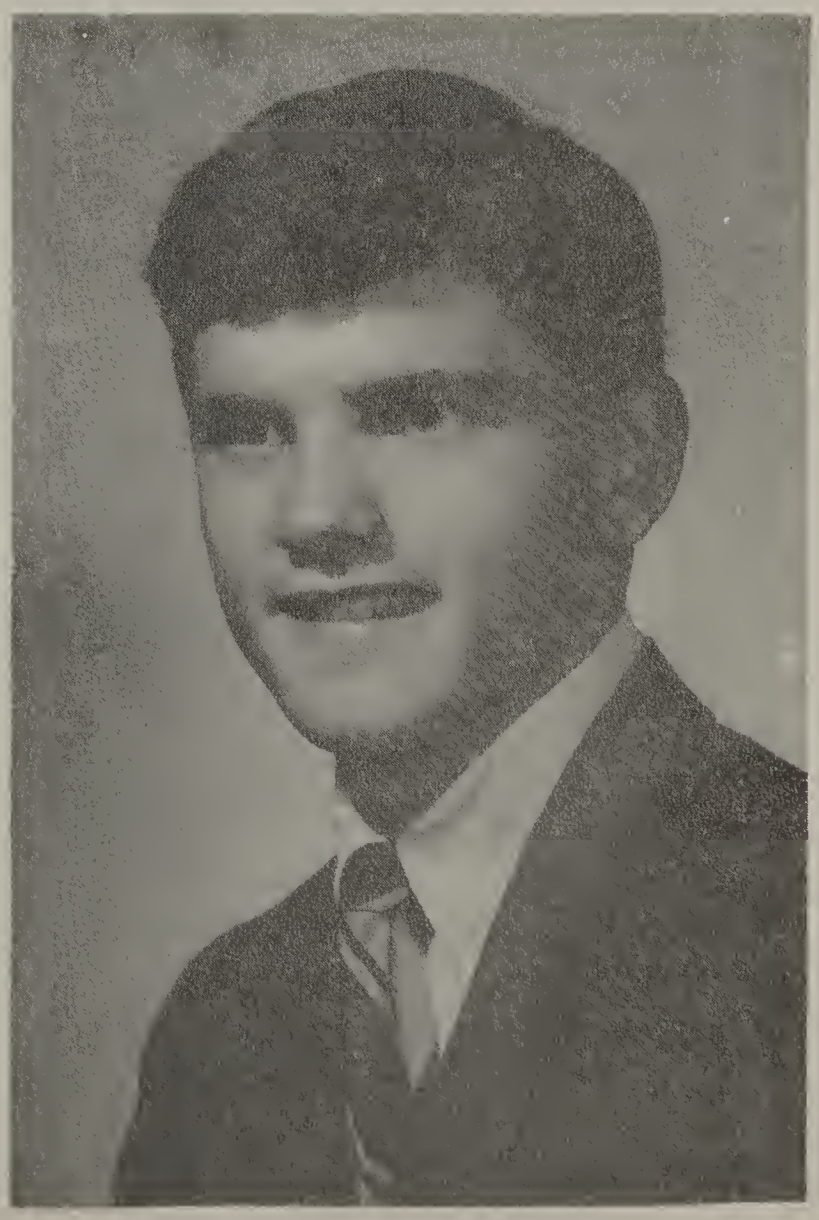

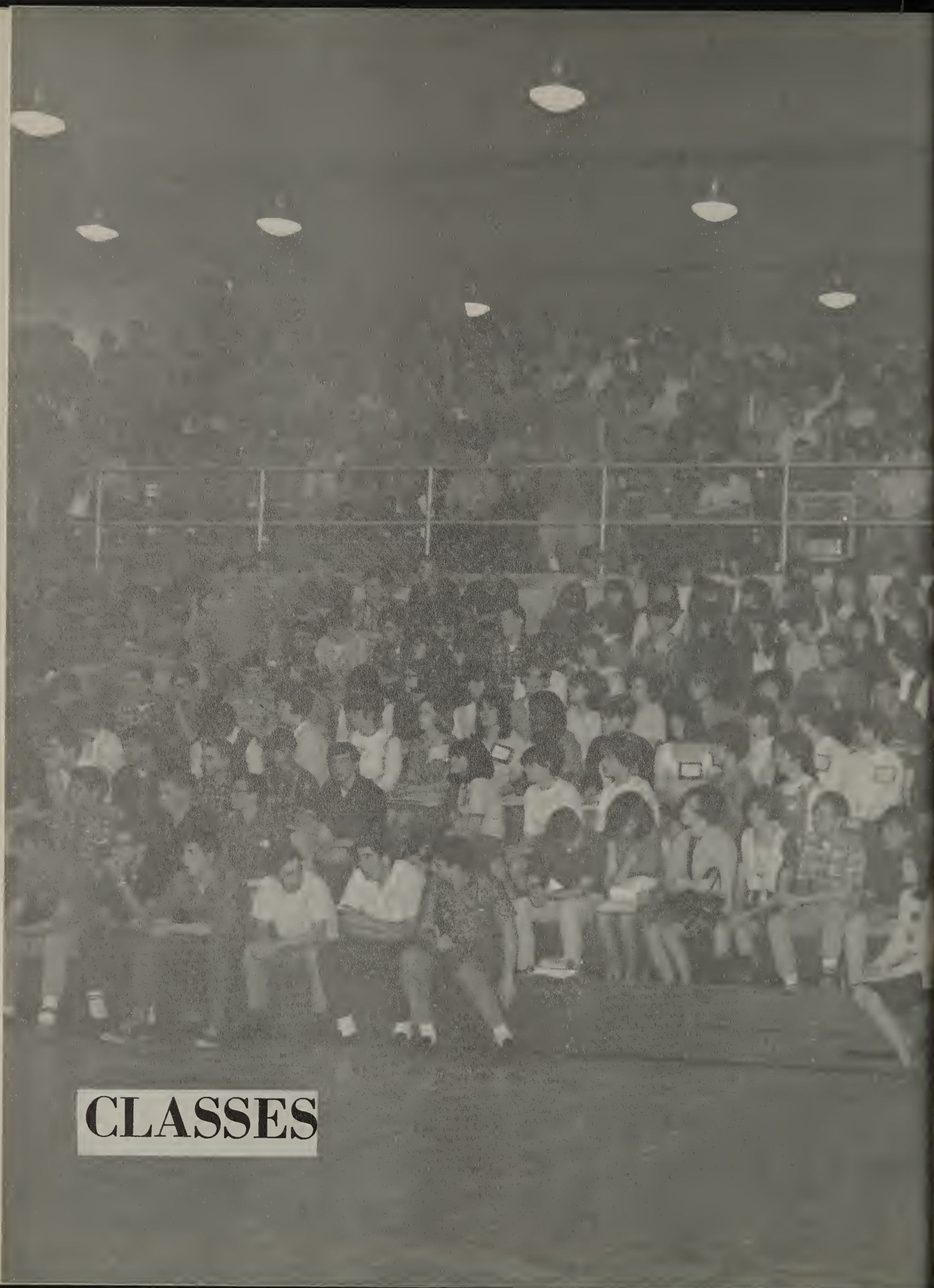

CLASSES

JUNIOR CLASS

PAM TAMURA

TERESA GUSTAFSON

NEAL BUTLER

KAREN MORUD

COUNCIL

Front Row: Karen Morud, Pam Tamura, Amy Kapteyn. Second Row: Taeko Nagai, Marie Day, Tess Gustafson, Margie MacFarlane, Neal Butler. Third Row: Karen Lattanzi, Vicki Cantwell, Paula Wood, Margie Patrick.

ACTIVITIES

Sponsored Junior-Senior Prom
First Place in Music Man Ticket Sale
First Place in Peanut Sale
Won Candy Cane Sale
Sponsored "Where The Action Is" Dance
Sponsored two carnival booths
Had two canned food drives

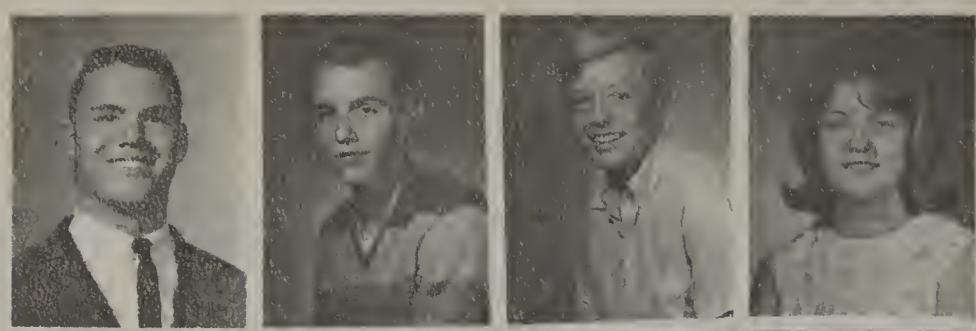

Abel, Kit
Ackerman, Rick
Ahlberg, Bruce
Alexander, Joyce
Allard, Douglas
Anderson, Greg

Anderson, Roy
Anderson, Susan
Andrews, Beverly
Arnold, Carol
Bacon, Kathleen
Baggs, Mari Ann

Batson, Gene
Bauer, Dennis
Baughn, Robbie
Beaudry, Jeanette
Beckwith, Nancy
Bedell, Charles

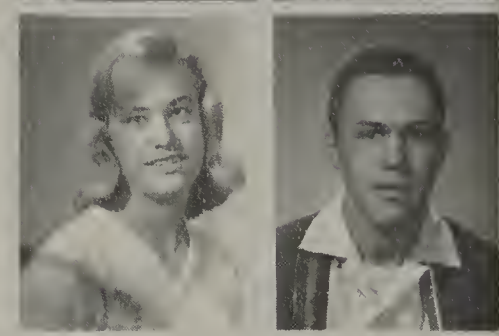

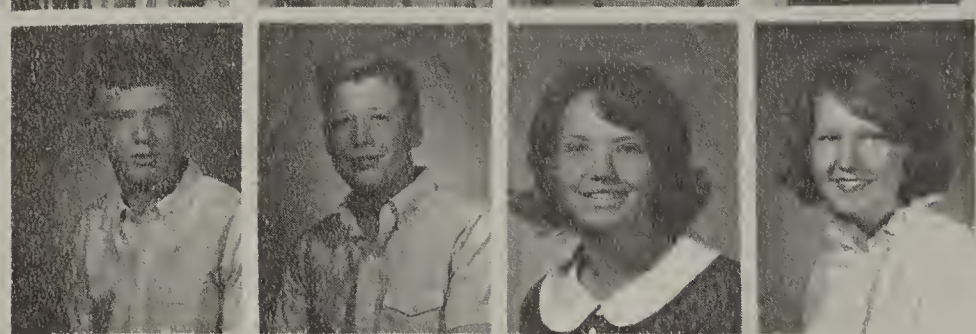

Belding, Tommy
Billups, Robert
Bingenheimer, Linda
Blacker, Janice

Junior

Bleything, Charlotte
Boohm, Judy

Bow, James
Bower, Phyllis

Bradshaw, Marty
Brandow, Cynthia

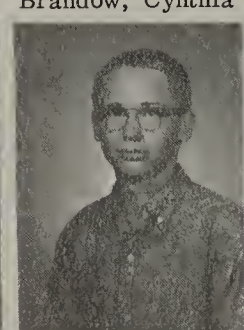

Bremer, Mary
Brigham, Allen

Brown, Thomas
Buckley, Debbie

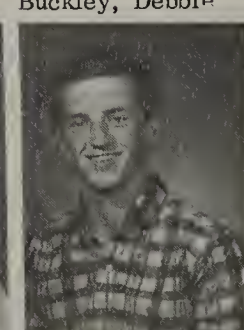

Buckley, Linda
Budden, Jeff

Burson, William
Butler, Neal

Cantwell. Vickie
Carpenter, Sue
Carver, Randall
Catto, Cynthia
Chisum, Ron
Christianson. Steve

Church, Dennis
Church, Mark
Clarke, Bruce
Clauder, Doris
Cochell, Sharon
Coffey, Alan

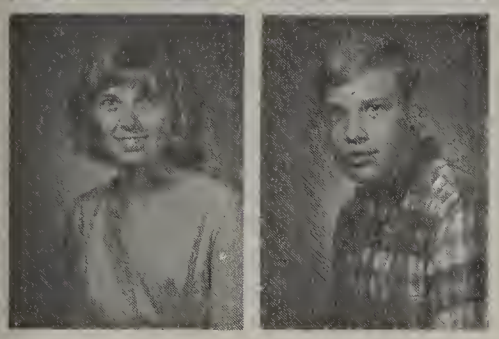

Coiteux, Jill
Cole, Bill
Collier, Brent
Collins, Clarence
Corbin, Dale
Cover, Lynn

Crafard, Kathleen
Cranston, Kathy
Cranston Richard
Crawford. Ken

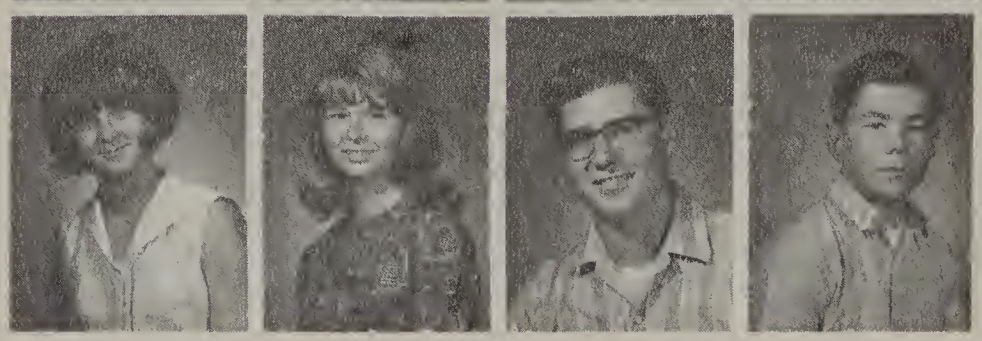

Class

Crayton. Richard
Daffern, Bonnie

Daniel, Sandra
Davie, George

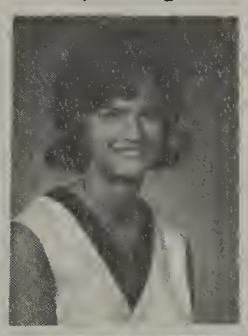

Day, Marie
Deardorf, Patty

Dedlow, Scott
De Jager, Constanc

De Semple, Jacquelyn
Drachenberg, Donna

Draper, Bruce
Dunn, John

Durkee, Nancy
Dye, Rhonda

Eaton, Robert
Edge, Diane
Elliott, Sharon
Embury, Dave
Emerson, Linda
England, Jan
Fackrell, Brad
Farasy, Christine
Fields, Bonnie
Fish, Barbara
Foggia, Rosemary
Foltz, Harry
Foreman, Chris
Foster, Norman
Foxworthy, Sam
Francis, Sally
Freeman, Marsha
Friesen. Mahlon
Fuhrman, Shirley
Funkhouser, Dale
Funkhouser, Mayetta
Gauger, Carol

Juniors Win

Gaylord, Stephen
Geistlinger, Harry
Giesler, Susie
Getcnel. Pamela
Getchell, Christine
Gilbert, Barabara
Gilmore, Don
Gilmore, Ron
Ginsbach, William
Glahn, LeRoy
Grahn, Robyn
Graven, Michael
Green, Pam
Greig, Robert

Gruszecki, Robert
Gustafson, Tess
Haberlach, Donna
Hagen, Karen
Hager, Donna
Hager, Judy

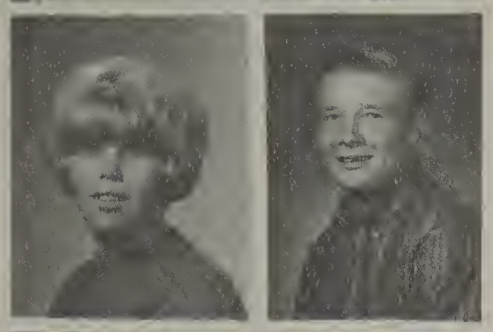

Hampton, Dana
Hanson, Steve
Hardaker, Dave
Harris, Kathy
Harris, Paul
Harris, Richard

Hartnell, Sylvia
Harvey, Kristine
Harworth, Susan
Hay, Shayne
Heckel, Art
Hendricks, Jackie

Henrickson, Richard
Hermsmeier, Jay
Herrick, Dave
Hibbard, Alansen

Candy Cane Sale

Hitt, Laura
Hodges, John

Holliday, Karen
Horton, Audrey

Howard, Linda
Howden, Dean

Hubble, Larry
Hughart, Cathy

Hughes, Joanne
Hughson, Steve

Huttula. Kathy
Inloes, Linda

Isfeld, Henry
Itami, Galen

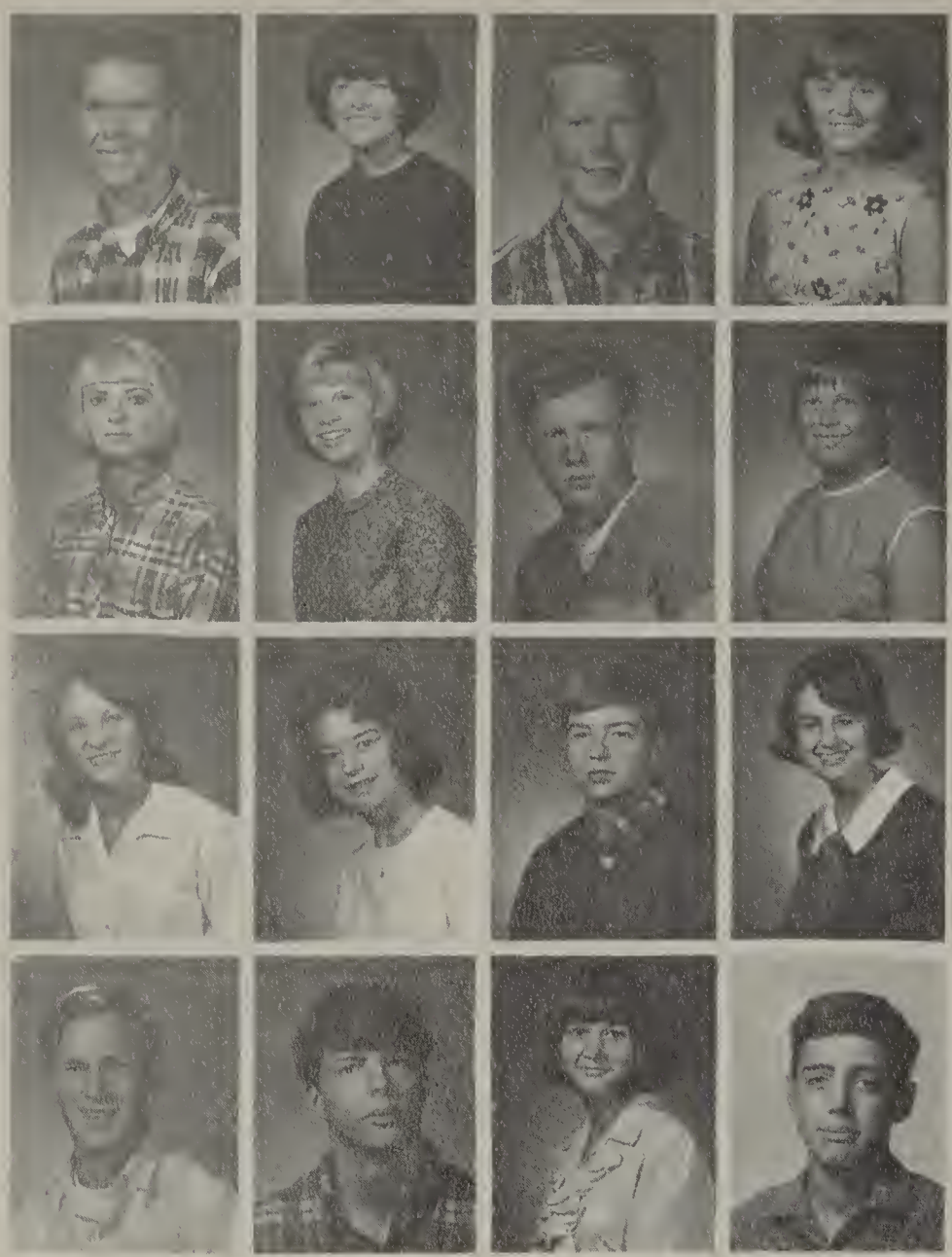

Jensen, Warren
Jenson, Paulette
Johansen, Gary
Johnson, Cheri
Johnson, Mary
Johnson, Richard
Johnson, Sherry
Jones, April
Jones, Tom
Juedes, Donna
Kall, Walter
Kapteyn, Amy
Kauskalis, Anita
Kemp, Susan
Kepler, Richard
Kimmell, Elissa
Kimmel, Sandy
Kirkwood, Mary
Komlofske, Lloyd
Koontz, Richard
Kortum, Dorothy
Krause, Joseph

JUNIOR

Krebs, Karen
Kunze, Steve
Langley, Steve
Larson, Cathie
Larson, Steve
Larson, Wilbur
Lattanzi, Karen
Law, Rusty
Laxson, Don
Leavens, Heather
Leverett, Pam
Leverett, Pat
Lilly, Robert
Long, Beverly

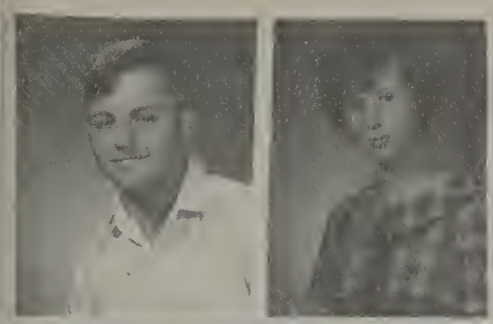

Love, Charles
Lowrie, Judy
Mac Farlane, Margie
Madlem, Mike
Madsen, Ted
Mammano, Trudie

Marks, Dave
Marlett, Sylvia
Marshall, Linda
Mars, Paul
Martin, Craig
Martin, Terrance

Mc Allister, Kathy
Mc Caghren, Felix
Mc Clure, Bertha
Mc Cormick, Ann
Mc Donald, Darlene
Mc Eachran, Richard

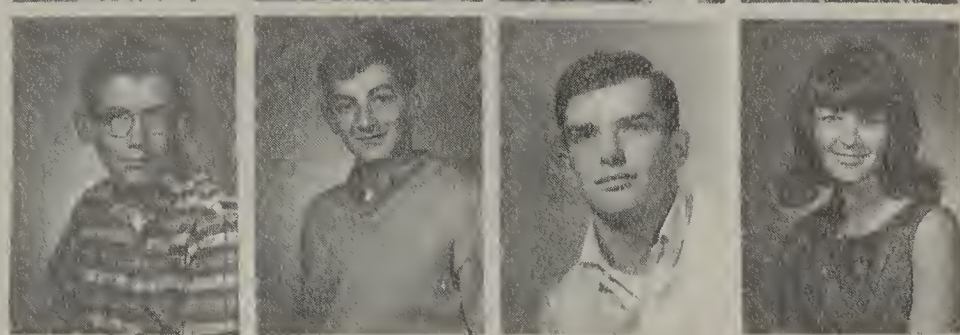

Mc Fadden, Ray
Mc Fadden, Richard
Mac Leod, Robert
Mc Pherson, Willeta

CLASS

Meadows, Janet
Means, Joycia

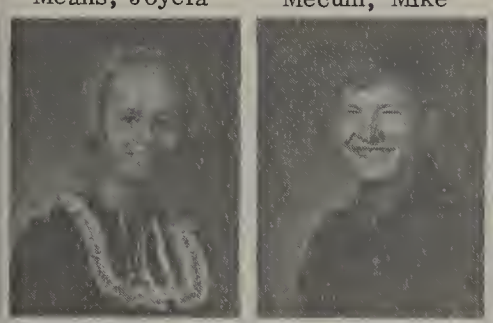

Mecum, Mark
Mecum, Mike

Melhus, Gary
Meling, Jeanie

Merrick, Monte
Michaelis, Janice

Miles, Terry
Miller, Bruce

Miller, Julie
Miller, Leslie

Miller, Sunny
Mitchell, Alma

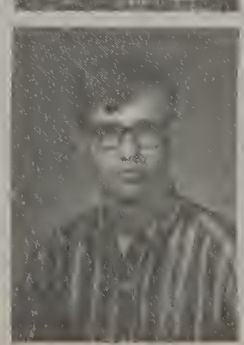

Mitchell, Earla
Moffitt, Barbara
Montgomery, Bill
Moore, Dave
Morgan, Earl
Mortensen, Julie

Morud, Karen
Motley, Dan
Moyle, Gary
Myron, Nanette
Myron, Ricky
Myron, Tommy

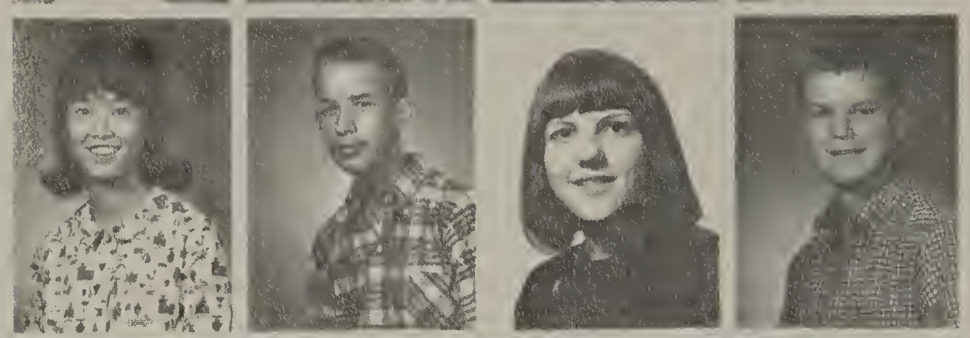

Nagai, Taeko
Neal, Howard
Nelson, Kristy
Nelson, Mitchell
Ness, Larry
Newman, Lee

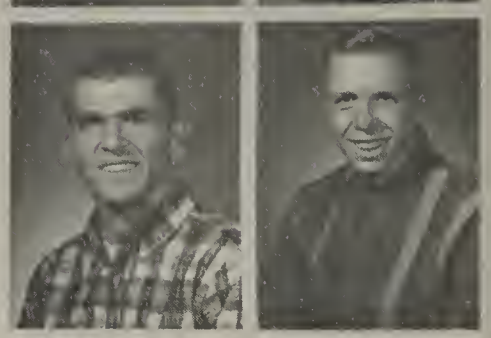

Nielsen, Randall
Niklas, Joan
Obermeier, Carl
Oja, Steve

Juniors Win

Oliphant, Nancy
Olson, Pam

O Rourke, Brian
Orr, Greg

Osborn, Annetta
Osborne, Lyndon

Oviatt, Shelia
Paist, Sandy

Patrick, Marjorie
Parks, Robert

Patrick, Nancy
Paxton, Terry

Pearson, Sheryle
Pennebaker, William

Percy, Linda
Permann, Deidre
Perrigo, Steve
Pfeifle, Lyle
Pine, Mary
Poisel, Dale

Powers, Vicki
Pratt, Lynn
Provost, Sharon
Quale, Andrew
Quipotla, Robert
Ramberg, Kathy

Randall, Terri
Randolph, Susan
Ranson, Gary
Ranson, Tom
Rasmussen, Norma
Read, Richard

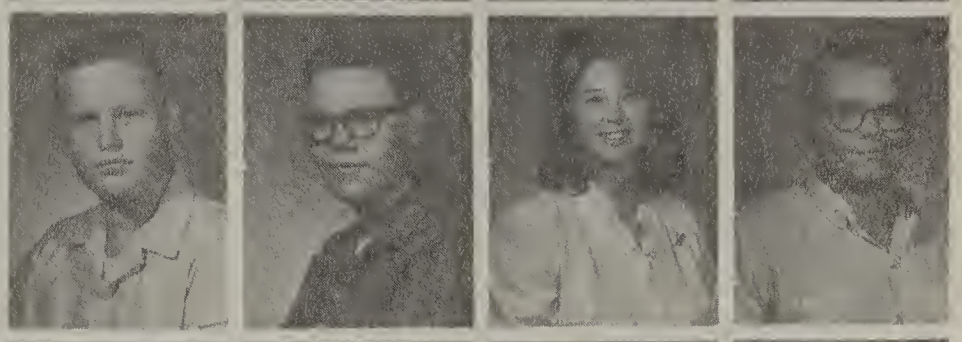

Reed, Bob
Rice, Zelda
Richardson, Tom
Richardson, Tim

Can Food Drive

Rixen, Vernon
Robbins, Valerie

Roberts, Linda
Robertson, Doyle

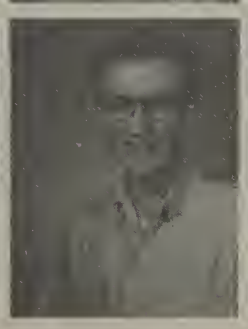

Robison, Patricia
Rogers, Joie

Rogers, Roland
Rolfe, James

Ross, Gary
Sams, Charles

Samson, Dorothy
Scaife, John

Schmid, Linda
Schmidhamer, Larry

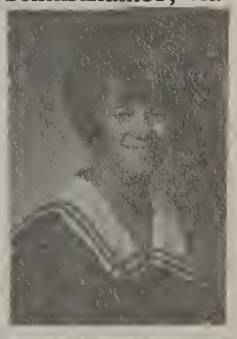

Schmuckal, Shirley
Schram, Lorraine
Schulmerich, Steve
Scott, Allen
Scrivner, Dale
Seamster, Greg

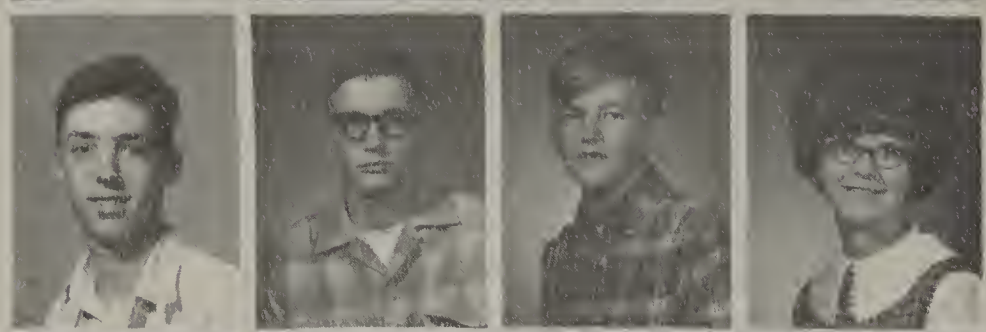

Seubert, Tom
Shanks, Daniel
Shelton, Kenneth
Siefer, Jacquelyn
Simonelli, Terry
Simpson, Dave

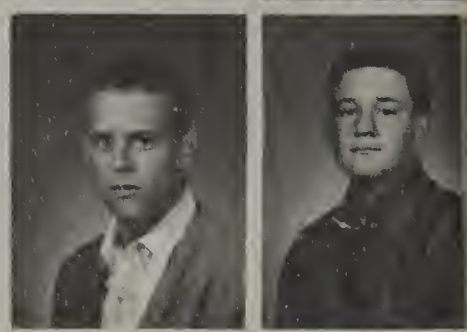

Skinner, Randy
Smith, Barbara
Smith, Del
Smith, Holly
Smith, Don
Smith. Glenda

Smith, Janis
Smith, Krandell
Smith, Larry
Smith, Paula

JUNIOF

Smith, Ronald
Smith, Sandra

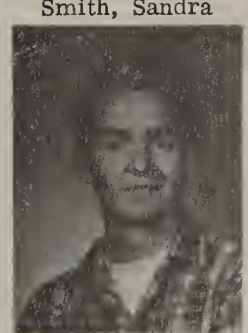

Smith, Susan
Smith, Ton

Smolich, John
Snyder, Lauaughn

Synder, Ron
Spain, Carol

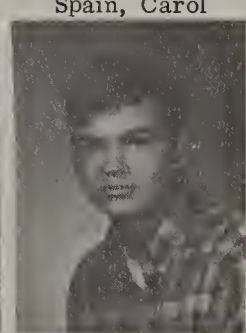

St Clair, Brock
Steenson, Bob

Stone, Judy
Stone, Doug

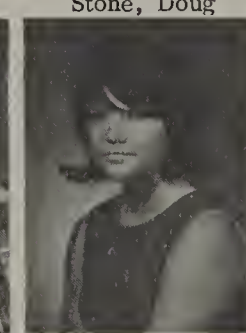

Swanson, Roger
Tamerius. Diana

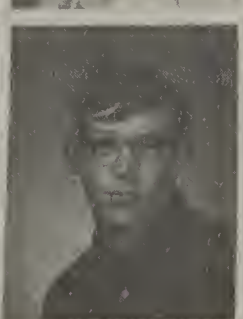

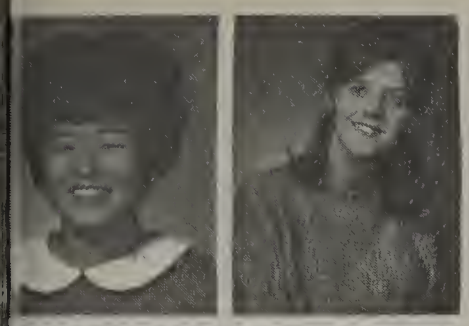

Tamura, Pam
Templeton, Andrea
Templeton, Sandra
Terrall, Lewis
Thompson, Regina
Trapp, Darlene

Troupe, Lexie
Tuel, George
Turk, David
Turner, Dan
Turner, Patricia
Vanderpool, Gerald

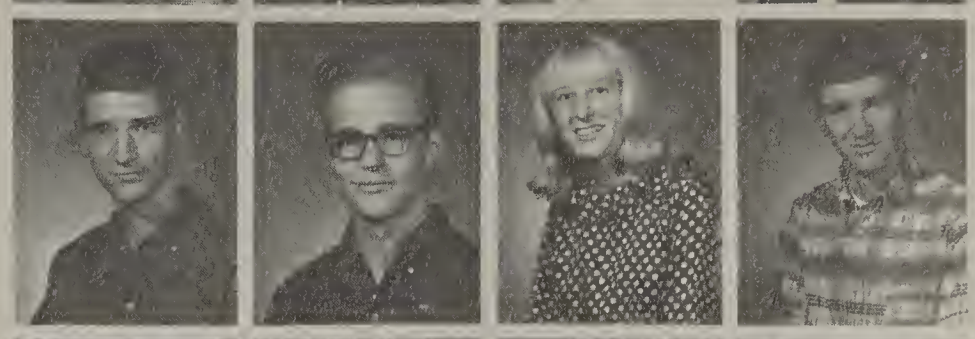

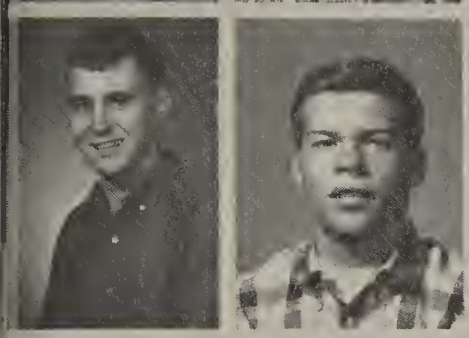

Van Ditti, John
Van Dorn Tom
Vasey, Janis
Vauthier, Phillip
Ventura, James
Vinyard, Lynda

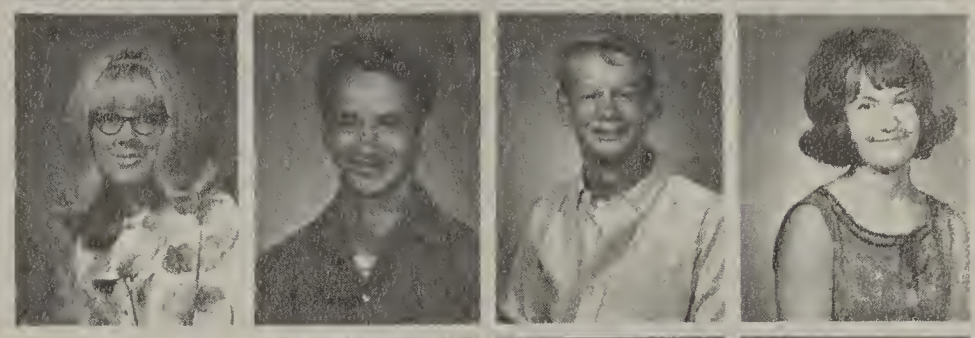

Vogt, Ron
Voigt, Robben
Vonk, Bernedine
Walsh, Edna

CLASS

alters, Peggy
arburton, Christine
Warren, John
Warren, Kenneth
Waterbury, William
Waymire, Linda
Weitzel, Charles
Wellock, Yvonne
Wendell, Jeanette
Wheatley, Marian
Wiedrich, Geraldine
Wiley, Dennis
Wilkinson, Jim
Williams, Katherine

Williams, Randy
Willis, Alice
Wilton, Kathy
Wolcott, Linda
Wood, Paula
Wright, Linda

Wright, Rebecca
Wright, Vic
Wyatt, Marylou
Yamada, Georgia
Yamamoto, Marlene
Youker, Kenneth

Zier, Dennis
Zimmerman, Janet
Bonk, Tom
Cline, Terri

Camera Shy

Alger, Sandra
Cook, Edward
Fulton, Kathlene
Criffin, Brian
Harmaning, Jim
Johnson, Donald
Johnson, Thomas
Landon, John
Long, Patricia
Piesik, Adrian
Tippetts, Ann
Van Horn, Linda
Walton, David
Wells, Randy
White, Chuck

AUTOGRAPHS

SOPHOMORE CLASS

COUNCIL

First Row: Suzie Charboneau, Deanna Ward, Diane Clauder, Debbie Isbell. Second Row: Dave Legg, Scott Countryman.

ACTIVITIES

First place winners of Canned Food Drive

First place winners of Penny Parade

"King of Hearts" was a sophomore

Sponsored the "Dogpatch" Dance

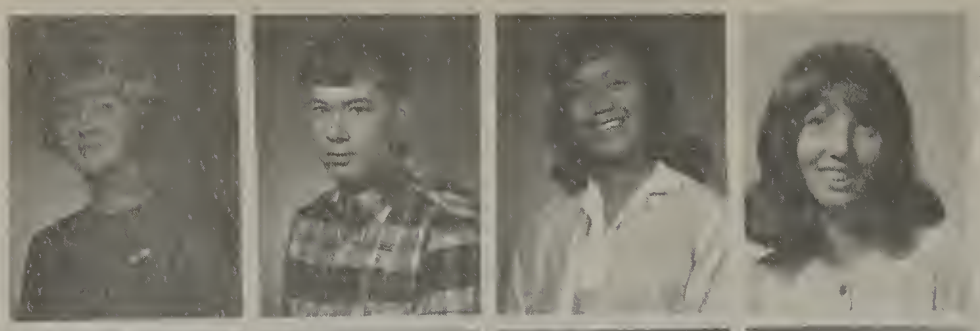

Aasen, Sally
Aeby, John
Ahsing, Sarah
Akesson, Kathy
Alldritt, Richard
Anderson, Shirley

Angelos, Bill
Arena, Marylou
Armstrong, Dennis
Baldwin, Miles
Barclay, Nancy
Barry, Timothy

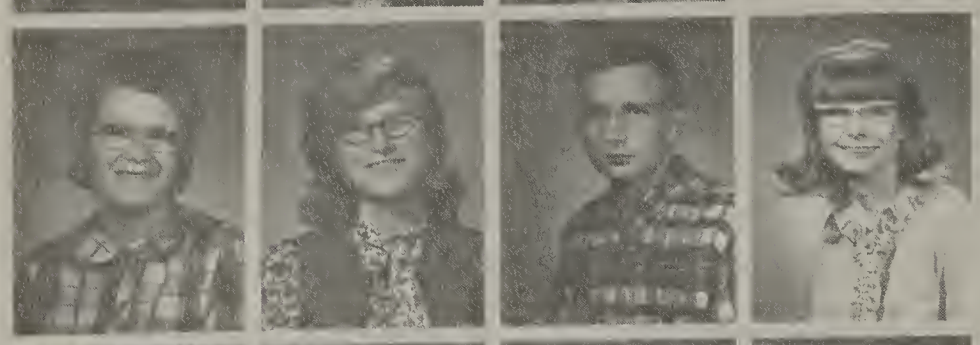

Baucom, Elaine
Bazer, Linda
Beck, Donald
Betcher, Connie
Beutler, Margot
Bickford, Blaine

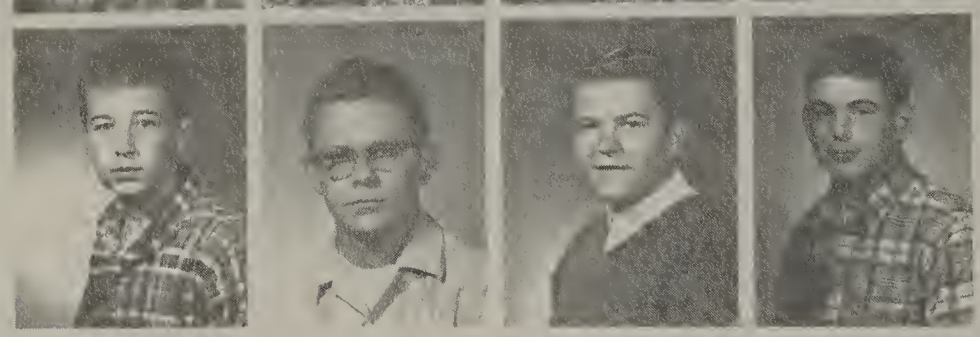

Bingenheimer, Ronald
Boohm, John
Boston, Gary
Bradford, Lee

SOPHOMORE

Breitbarth, Dickie
Breyne, Ronald

Briley, Rebecca
Britt, Paul

Broehl, Diane
Brown, Dennis

Bruce, Lorraine
Brugato, Nancy

Bushman, Jim
Butler, Dennis

Callas, Perry
Cameron, Christine

Camp, Cheryl
Campbell, Susan

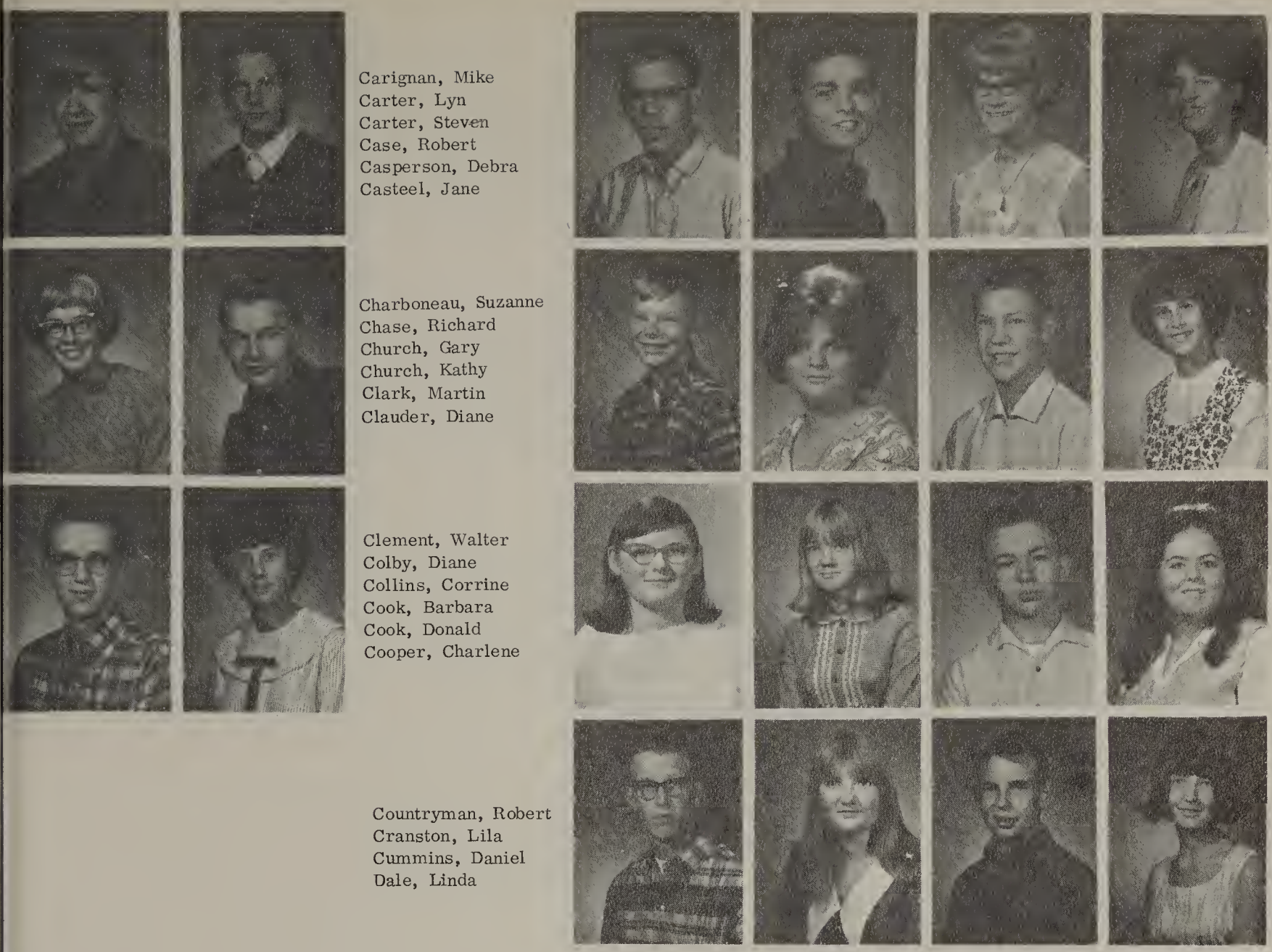

Carignan, Mike
Carter, Lyn
Carter, Steven
Case, Robert
Casperson, Debra
Casteel, Jane

Charboneau, Suzanne
Chase, Richard
Church, Gary
Church, Kathy
Clark, Martin
Clauder, Diane

Clement, Walter
Colby, Diane
Collins, Corrine
Cook, Barbara
Cook, Donald
Cooper, Charlene

Countryman, Robert
Cranston, Lila
Cummins, Daniel
Dale, Linda

CLASS

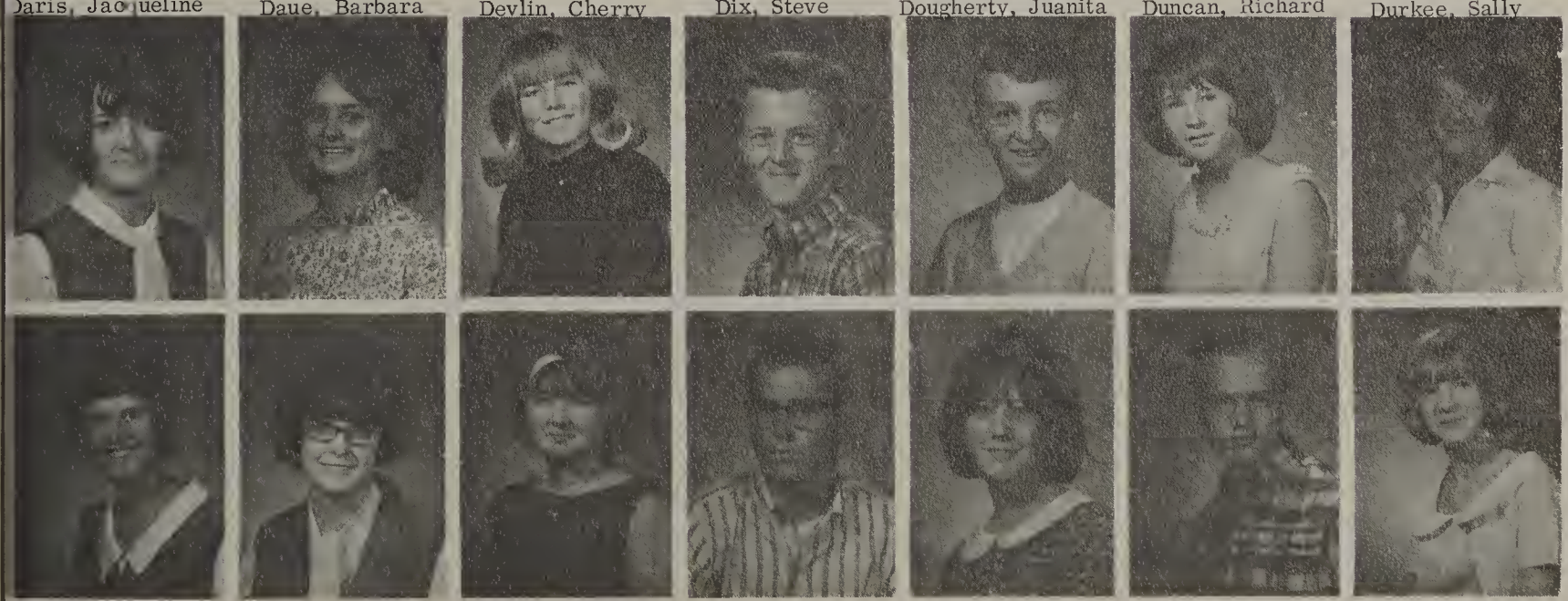

Danens, Jerilanne
Daris, Jacqueline
DaSilva, Joan
Daue, Barbara
Davis, Coleen
Devlin, Cherry
Dewall, Bill
Dix, Steve
Dolinar, Sylvester
Dougherty, Juanita
Dow, Jo
Duncan, Richard
Dunlap, Trudy
Durkee, Sally

Dvorak, Karen
Eaton, Krist
Edge, Roscoe
Edwards, Julie
Edwards, Steven
Ellsworth, Kay

Eubanks, Bill
Fallgren, Renee
Farrell, Michael
Fasching, Gary
Fellows, Demarie
Fergeson, Mike

Follis, Linda
Foster, Christine
Fox. Irene
Foxworthy, Sandra
Fuhrer, Cheryl
Fulton, Janice

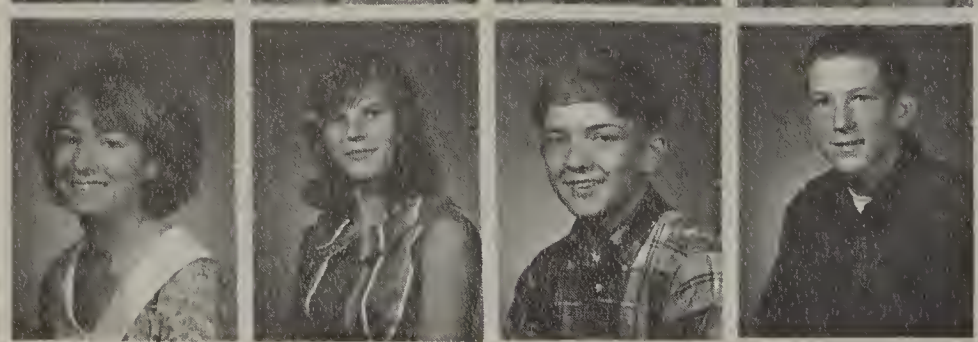

Fulton, Kathlene
Funkhouser, Delores
Gaines, Allen
Garbe, Cecil

SOPHOMORES WIN

Gausey, Glenn
Gerrior, Dan

Gill, Ralph
Gillam, Michael

Gilmore, Michael
Gorman, Harold

Grahn, Rosanna
Gray, Joseph

Green, Linda
Gribbin, Roger

Haas, Galand
Hall, Linda

Hanken, Debbie
Harding, Michael

Harding, Pat
Harper, Douglas
Harris, Steven
Hay, Craig
Hay, Susan
Heath, Janet

Hecker, Lori
Helman, Barbara
Henderson, Jerry
Henson, Sharon
Henthorne, Gary
Hermsmeier, Janice

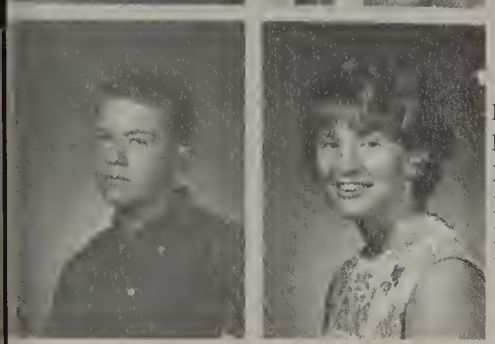

Herrmann, Edward
Hertel, Fabianne
High, Elaine
Hilts, Richard
Hinkle, Marjorie
Hohimer, Roger

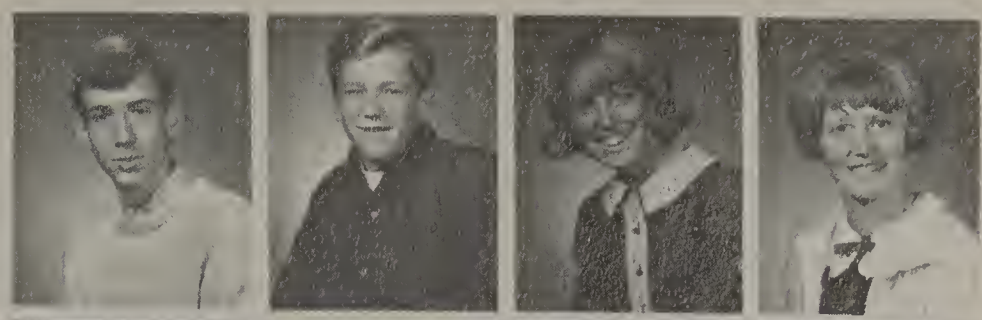

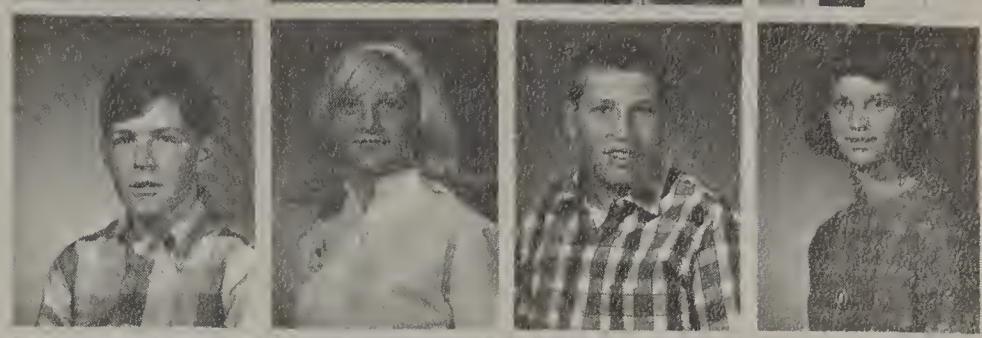

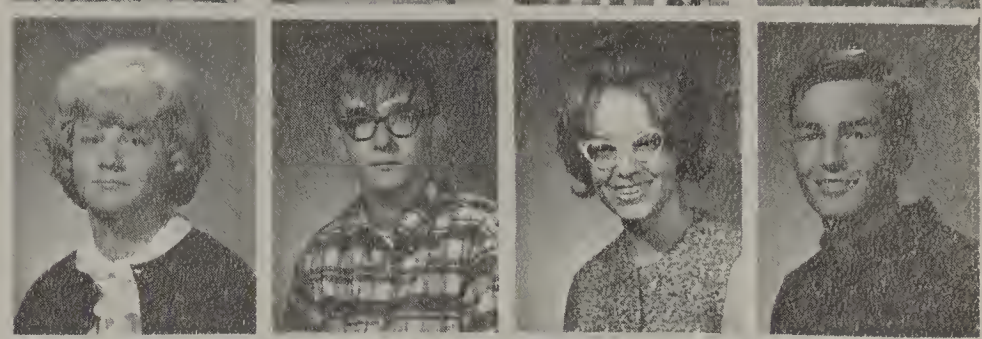

Holling, Tom
Hosmer, Jim
Hottenstein, Nancy
Howard, Gary

PENNY PARADE

Howard, Gloria
Huppunen, Alarick

Isbell, Deborah
Jacks, Gene

Jackson, James
Jakobson, Larry

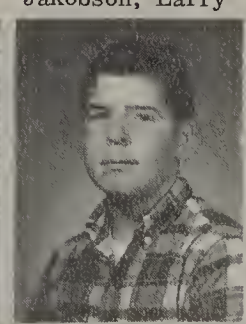

Johnson, Donn
Johnson, Melvin

Johnson, Ron
Jones, Darwin

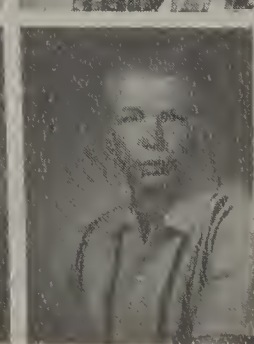

Jones, Gerald
Jones, Ken

Jordan, Jack
Jordan, Toni

Kahler, Nyla
Kakishita, Dana
Kasch, Tauni
Kato, Patti
Kenney, Jacqueline
King, William

Kisor, Judith
Knudson, Elaine
Knutsen, Dan
Koon, Randy
Kreiter, Jerry
Kruger, Robert

Kunze, Mike
Kyle, Mike
Lanter, Gerald
Larson, Gail
Legg, David
Lehr, Lyneva

Leisy, Steve
Leslie, Alan
Leslie, Diane
Lillie, Deborah

SOPHOMORE

Lindstrom, Paul
Lionberger, Beverly

Logan, Becky
Long, Donna

Lowrie, Patty
Lucas, Janet

Lunde, Danny
Macpherson, Leslie

Manker, Jordy
Marks, Pamela

Martin, Carolyn
Martin, Kenneth

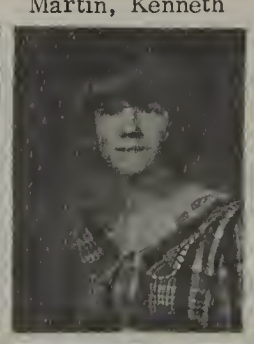

Martin, Marilyn
Mayhead, Marieta

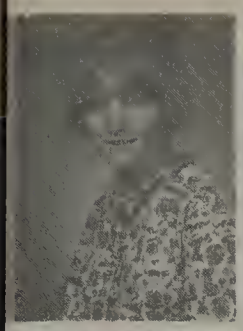

Mc Clure, Linda
Mc Connachie, Jeri
Mc Coy, Thelma
Mc Dowell, Steve
Mc Gee. Bonita
Mc Ginnis, John

Mc Intere, James
Mellen, Denis
Melton, Bill
Minger, Jerry
Mitchell, Robert
Moore, Edward

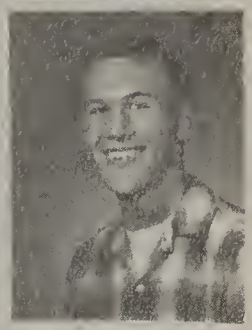

Moore, Roger
Morrison, Robert
Murray, Melinda
Mustered, Betty
Myers, Laura
Nachand, Tom

Ness, Anthony
Olson, Karen
Olson, Lana
Ouderkirk., Kenneth

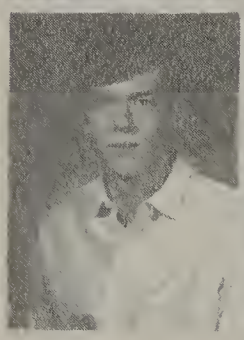

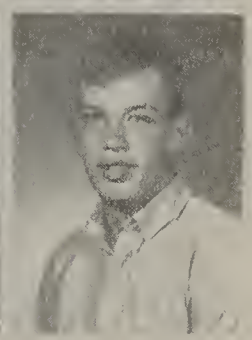

CLASS

Pagan, Barbara
Palmer, Glenda

Pariseau, Lonnie
Parker, Charletta

Patterson, Kathie
Paulsen, Eric

Peoples, David
Perea, Marcille

Perea, Tom
Perkins, Susan

Perry, Michael
Petersen, Kermit

Pfening, Shelley
Phillips, Richard

Piccardo, Denise
Pratt, Carol
Pratt, Jeff
Pressey, Kirk
Proulx, Phillip
Puckett, Carolyn

Quier, Diane
Randall, Virginia
Read, Bethany
Roberts, Janet
Rogers, Jeannette
Rolfe, Sally

Rose, Brenda
Rose, Becky
Ross, Frank
Ruffing, Tim
Sams, Ellen
Saxey, Rodericl

Scaife, Fred
Schallberger, Edward
Schwertmann, Christy
Shanely, Cliff

SOPHOMORE

Shelton, Mike
Sheppler, David

Shields, Tom
Short, Carol

Simmons, Ron
Small, Steve

Smead, Randy
Smith, Diane

Smith. Lewis
Smith, Mark

Smith, Steve
Sofich. Pamela

Sparks, Wendy
Stangel, Gene

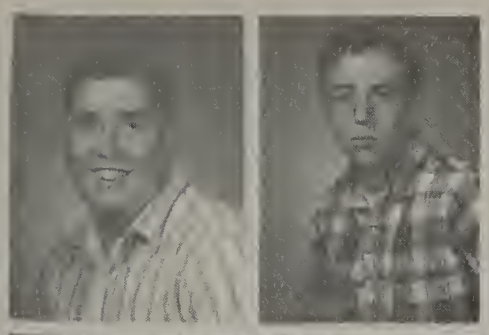

Sterling, David
Stermon, Don
Stillwell, Frank
Stockman, Nicholas
Sullivan, Linda
Sutherland, Lowell

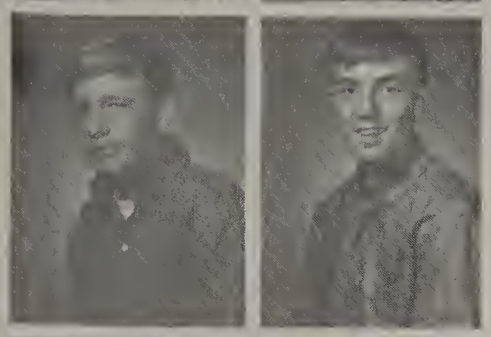

Swan, Jack
Talbot, Gilbert
Templeton, Charles
Thom, Charles
Thompson, Carol
Turk, Laura

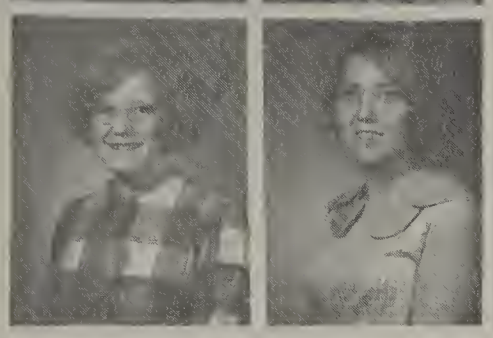

Tippetts, Clarice
Totten, Mary
Treskey, Dan
Valentine, Dan
Valle, Albert
Van Demoortele, David

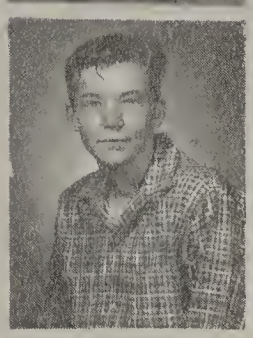

Vineyard, Mava
Waddell, Don
Wakefield, Nancy
Walker, Shannon

CLASS

Wambaugh, Steve
Ward, Deanna

Warner, Cheryl
Watson, Joane

Weber, Susan
Weeks, David

Welker, Kathy
Wellock, Dana

Whallom, James
Wiatt, Joe

Wiege, Patti
Wiles, Cheryl

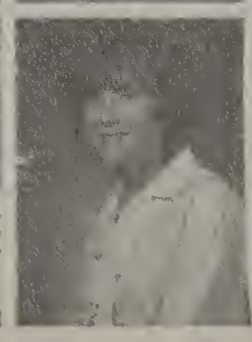

Wilkinson, Beth
Wilkinson, Jeanne

Williams, Sandy
Wisher, Janet
Woods, Dan
Wornstaff, Sandy
Worth, Nancy
Wright, Janet

Wright, Marjean
Wright, Michael
Yelton, Keith
York, Gloria
Young, Joanne
Youngblood, Chris

Camera Shy

Brown, John
Buckmaster, June
Byers, Richard
Causey, Glen
Clark, Bruce
Clark, Patricia
Findon, Robert
Jackson, James
Long, Michael
Peterson, Janell
Reynolds, Sandra
Simmons, Sandra
Straight, Norma
Swanson, Janyce
Waldrop, Doyle
Wappler, Ronald

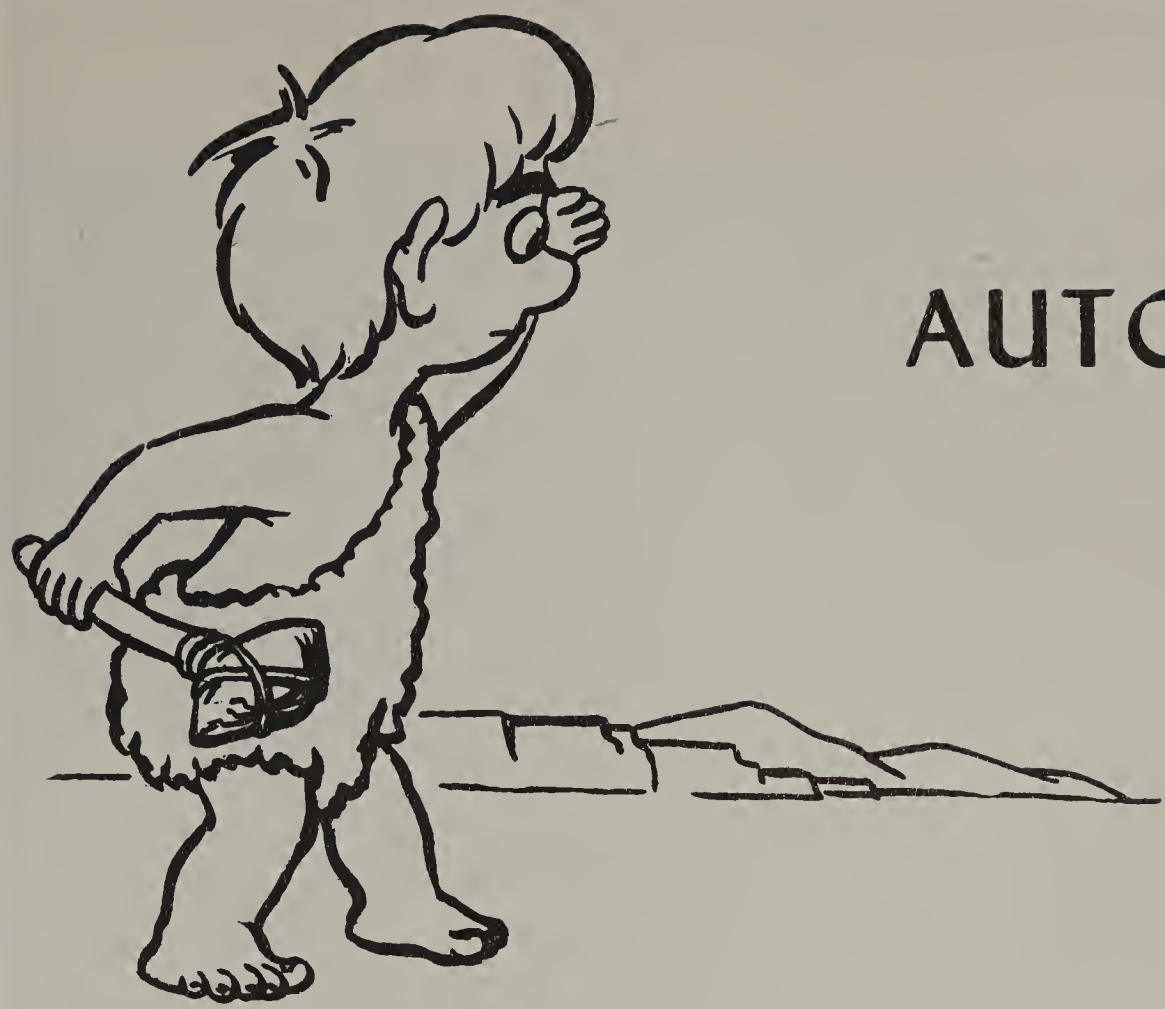

AUTOGRAPHS

FRESHMAN CLASS

COUNCIL

Row 1 - Kristine Wollam, Chris Costanzo, Patsy Hager. Row 2 - Kathy Jinings, Leslie Larson, Debbie Hamm, Jill Yamada. Row 3 - Skip Kimes, Bill Law, Mitch Golden, Doug Richardson.

ACTIVITIES

Winners of Spirit Week for basketball
Bottle Drive
Sponsored the "Dogpatch" Dance

Aasen, Gary
Adrian, Debbi
Akesson, Rudine
Alger, Ronald
Alsup, Jasper
Anderson, Harriet

Anderson, Jenny
Anderson, Marlene
Andrews, Clifford
Archer, Danny
Austin, Ruth
Aylet, Jeannett

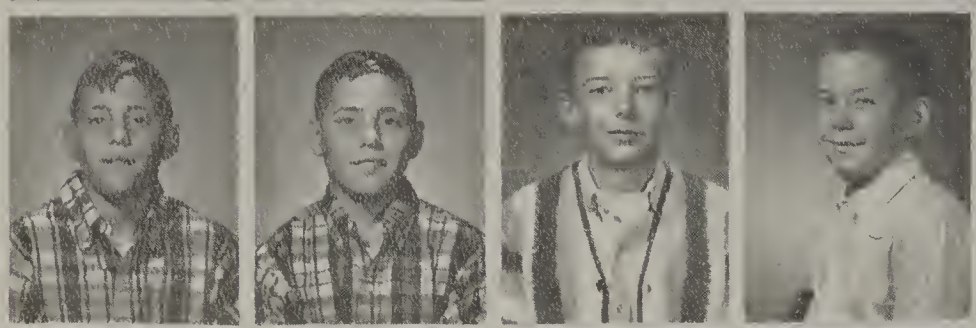

Baggs, Marshall
Baggs, Michael
Baird, Ted
Barnes, David
Batson, James
Battrick, Craig

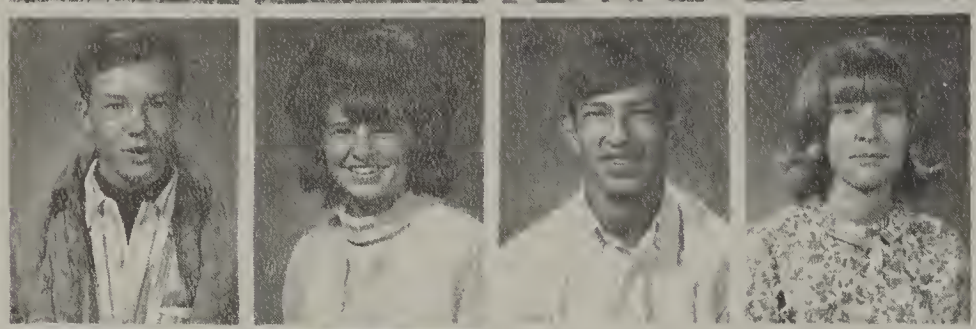

Baughn, Harry
Belding, Darla
Belgarde, Darrel
Bell, Roberta
Bentley, Tom

Bergford, Fredrick
Betz, Don

FRESHMEN

Blake, Greg
Bocci, Virginia

Bolin, Carol
Boohm, Gary

Bosch, Becky
Bow, Beverly

Bower, Annetta
Boyer, Susan

Breitenstein, Robert
Breshears, Dale

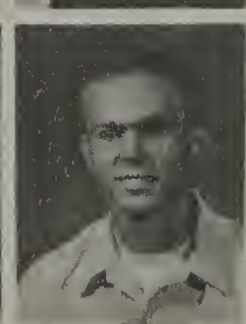

Broehl, Peggy
Brown, Connie

Brown, Karen
Buckley, Charles

Burke, Chuck
Butler, Richard
Byers, Irva
Cameron, Doug
Canales, Eliazbeth
Carpenter, Hellen

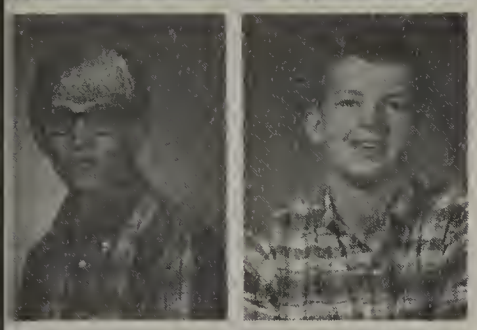

Cartmill, Criss
Cartmill, Wade
Carver, Danial
Casteel, Jackie
Catto, Vickey
Chamberlain, Arlana

Chamberlain, Lynn
Chassereau, Steve
Chastain, Donna
Chin, Matthew
Church, Janice
Clark, Cora

Benson, Julie
Clark, Dustine
Clarke, Julia
Clarke, Lynda
Clemens, Clare

Beutler, Carla
Bingenheimer, Eileene

CLASS

Clifford, Gary
Clinton, Joyce

Collins, Steve
Conklin, Terry

Cornelius, Steve
Cranor, Gary

Cranley, Susan
Costanzo, Cristie

Criss, Greg
Croston, Joyce

Cuff, Micheal
Cunnington, Georgia

Daris, Janet
Davis, Michael

Day, Steve
Dearmore, John
De Rod, Richard
Derry, Jeannette
Desler, Jeanne
Despain, Becky

Dippner, Vicki
Dougherty, Doug
Dow, Douglas
Drachenberyg, Jerry
Drapela, Marlys
Dvorack, Julene

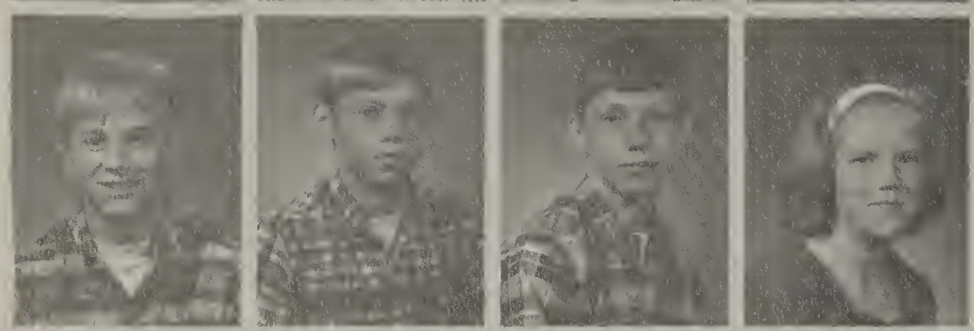

Dye, Ron
Eckert, Frank
Eckert, Jerry
Edlund, Christine
Ellsworth, Dianne
Emerson, Nancy

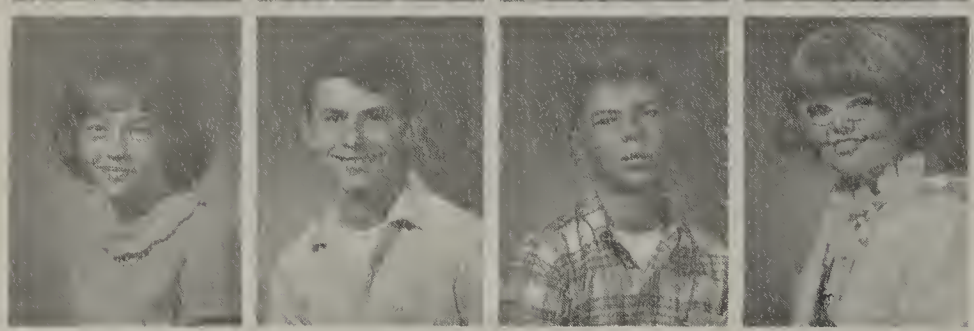

Ennis, Brenda
Evans, Jack
Fackrell, Kent
Farwell, Cyndy

FRESHMAN

Fashing, Rodney
Captain Kid

Fendall, Stephen
Ferguson, Robert

Ferguson, Tom
Fischer, Nancy

Fitzgerald, Robert
Flintoff, Diane

Foggia, Joseph
Follis, Susan

Fortner, James
Foster, Kieth

Freeman, Harvey
Freeman, Paul

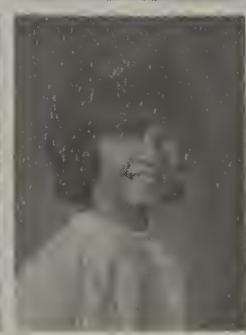

Fulton, Richard
Funkhouser, Larry
Fye, Edward
Garrett, Lanny
Gearhart, Cathy
Geissbuhler, Robert

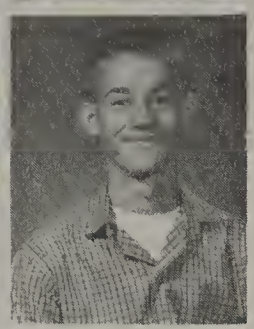

Geistlinger, Donald
Gerhardas, Dick
Getchell, Catherine
Giesler, Jeanie
Gifford, John
Gilbert, Joan

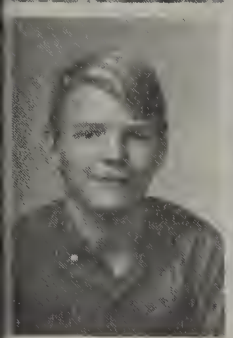

Glahn, Gary
Golden, Michael
Golden, Mitchell
Golden, Tina
Gredvig, John
Green, Harold

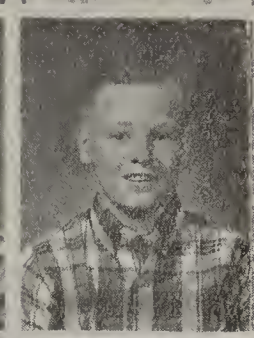

Green, Patricia
Gregory, Jamie
Grenz, Lynn
Grunert, William

CLASS

Gustafsson, Erik
Haas, Jeanette

Hagen, Gary
Hager, Patricia

Haight, Greg
Hall, Allan

Ham, Deborah
Hanby, Jeff

Jepsey, Harley
Harris, Judy

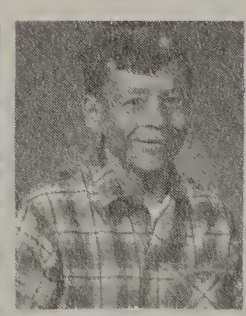

Harris, Ron
Harris, Terry

Hartnell, Velma
Hay, Janelle

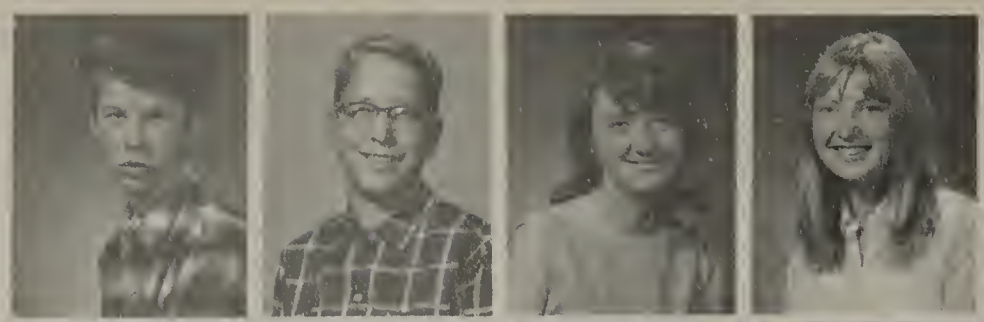

Helean, Mike
Hartwell, Steve
Herrmann, Vernalee
Hertel, Debra
Hieb, Faith
Hills, Judy

Hoglund, David
Holland, Patricia
Holt, Vickie
Holum, Joann
Holum, Judy
Hopkins, Larry

Howell, Karen
Hoxworth, Diane
Hubble, Warren
Hunker, Danny
Inloes, Thomas
Isfeld, Rex

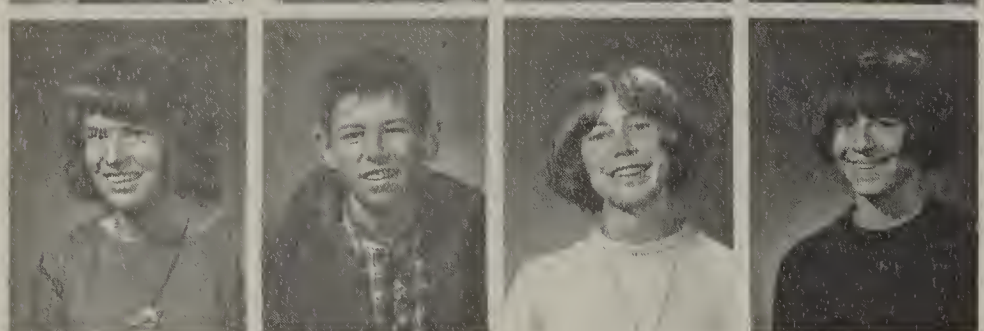

Ives, Kathleen
Jenson, Paul
Jinings, Cathy
Job, Debbie

FRESHMEN

Johansen, Kristi
Johnson, Mike

Johnson, Pat
Johnson, Victoria

Jones, Cheryl
Jones, Linda

Junker, Karen
Kargel, Brian

Kasch, Vickie
Kato, Raymond

Kibbons, Jennie
Kile, Debbie

Kimes, Brooke
King, Sherri

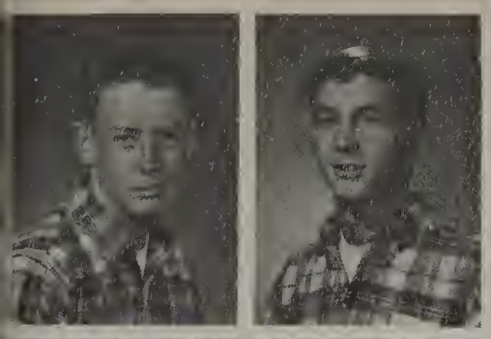

Klebey, Christian
Knop, Randolph
Koenig, David
Kohl, Kathy
Komlofske, Steve
Kortum, Rick

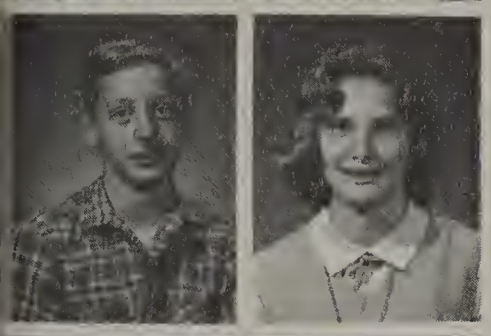

Krause, David
Krebs, Barbara
Kretzer, Karen
Kyle, Pamela
Kyser, Ron
Lacey, Wanda

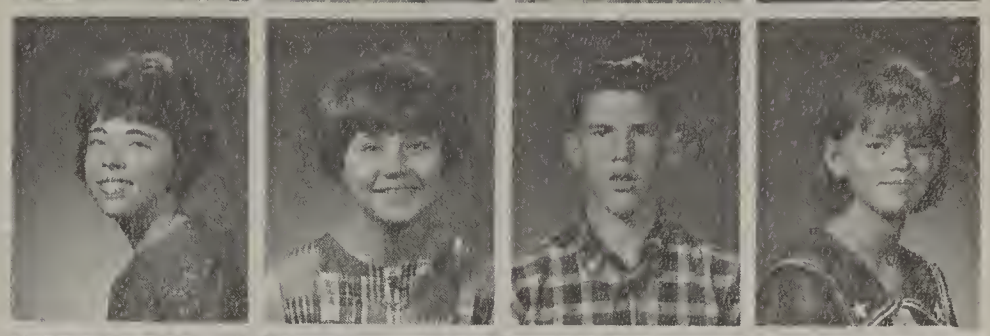

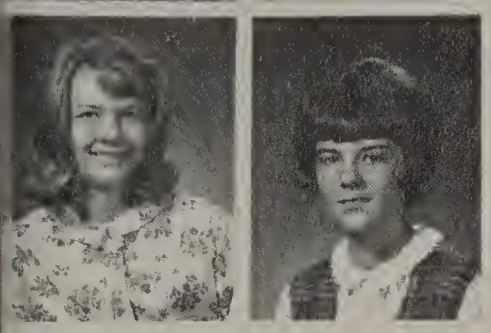

Lange, Nancy
Larson, Leslie
Law, William
Lawrence, Richard
Laxson, Daniel
Lee, Signe

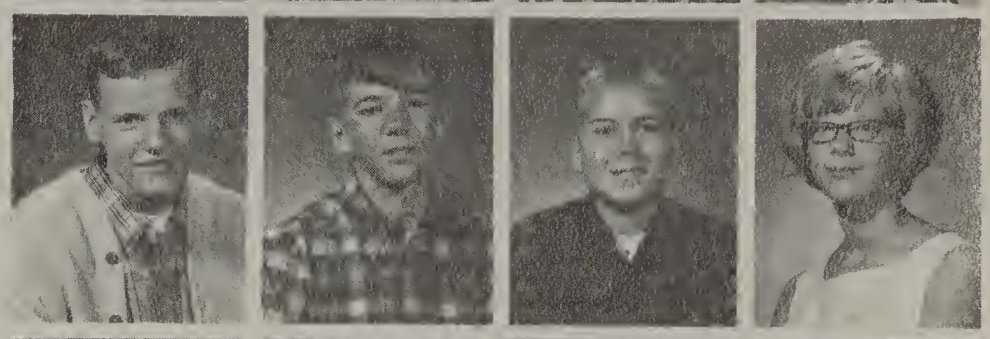

Leisy, Pam
Leitzel, Craig
Lewallen, Marvin
Liddle, Kenneth

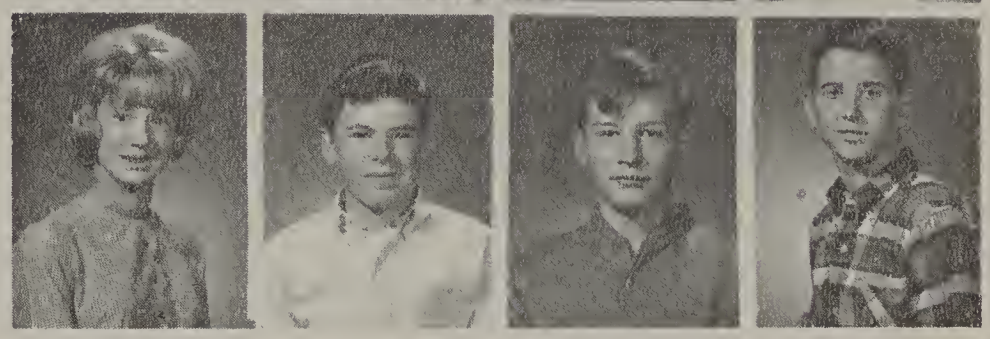

CLASS

Liggett, Pam
Lister, Linda

Lowe, Donald
Lund, Shirley

Carl Cool
Mack, Dennis

Marrs, Patty
Mars, Susan

Martin. Darrel
Mc Alary, Neil

McCallister, Joan
Mc Clure, Chester

Injun Joe
Mc Conaughy, Kathy

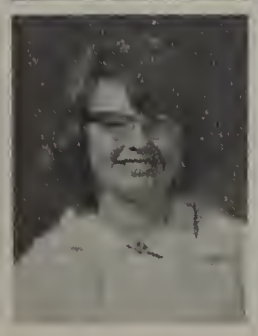

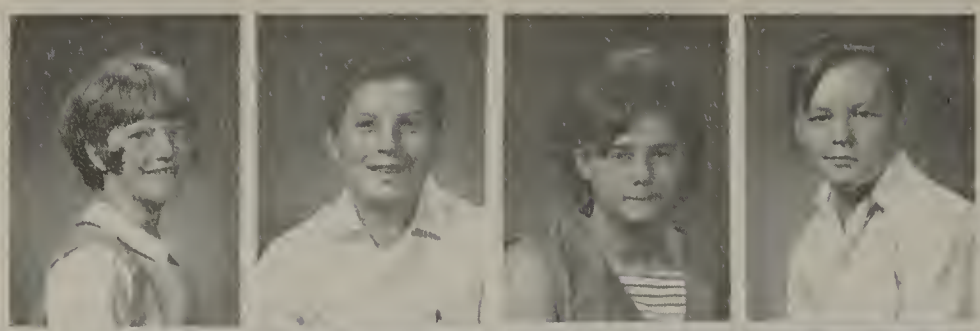

Mc Cormick, Carol
Mc Coy, Clifford
Mc Dowell, Lashelle
Mc Eachran, Dale
Mc Gee, Mary
Mc Graw, Gary

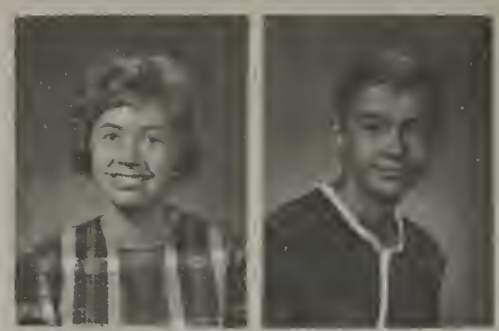

Mc Graw, Larry
Mc Intire, Mary
Mc Laughlin, Timothy
Mena, Deanna
Miley, Marian
Miller, Sandy

Milovich, Dennis
Mituniewicsz, James
Moen, Pamela
Moore, Kathy
Moore, Leslie
Moore, Terisa

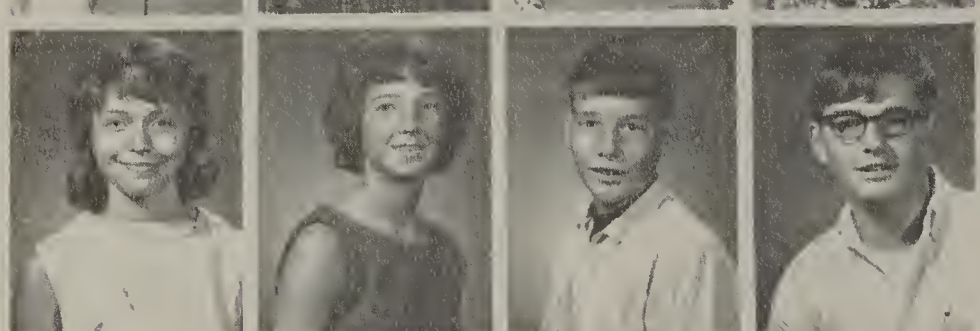

Moretz, Kiette
Morgan, Ellen
Morris, Gary
Morrison, Ron

FRESHMAN

Morud, James
Mulick, Arnold

Myron, Candace
Nagai, Reiko

Neil, Mike
Nelson, Dave

Newmiller, Carol
Newton, Katherine

Niehoff, Jeff
Nilson, Susan

Nilson, Susan
Nolan, Tim

Norton, Bruce
Nowell, Darlene

Absent when pictures were taken

Nowell, Diane
Susie Smart
Obermeier, Karen
OHara, Michael
Orr, Jim
Surfer Joe

Photograph not available

Photograph not available

Batman
Ostrom, Terry
Ott, Joan
Ottenbacher, Dwight
Overturf, Victor
Owens, Deborah

Pahlka, Gary
Parker, Gary
Parkins, Linda
Pearson, Kimberlee
Pedersen, Mark
Pennebaker, Phyllis

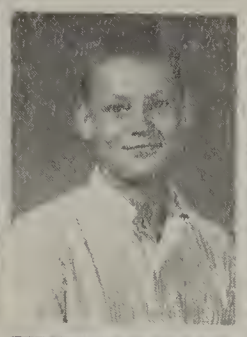

Percy, Nancy
Peterson, Luann
Pettijohn, Jeanne
Pfenning, Randy

CLASS

Phelps, Steve
Phillips, John

Pomeroy, Steve
Popp, Carolyn

Potter, Steve
Powers, John

Prall, Ronnie
Pranke, Theda

Pullen, Gregg
Quimby, Wayne

Ralston, Cherris
Ramsey, John

Randolph, Bob
Rasmussen, Donna

Read, Teri
Rice, Wade
Richardson, Doug
Riegelmann, James
Rixen, Shirlene
Robbins, Roger

Robison, Gayle
Robnett, Dave
Roseneau, Gloria
Ross, Frederick
Ruzicka, Renee
Saddler, Rex

Samuel, Mary
Sanders, Teresa
Sapp, Joan
Sargant, Lynette
Schie, Dan
Schield, Linda

Schmid, Clyde
Schneberger, Hazel
Schneemayer, Lynda
Schnell, Billy

FRESHMAN

Schwab, Kathleen
Sears, Gale

Sellon, Dennis
Shadwick, Elizabeth

Shearer, Evelyn
Simpson, Lucinda

Smead, Kathye
Smith, Delane

Smith, Kathy
Smith, Mary

Smith, Novine
Smolich, Cindy

Snyder, Diane
Snyder. Earl

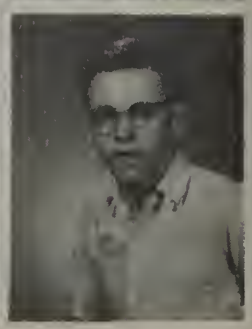

Snyders, Patricia
Sowards, Christine
Speed, Glenna
Spooner, Maryann
St Clair, John
Stohler, Patrice

Stone, Darell
Stone, Michael
Stricker, Robert
Surgeon, Kelly
Swan, Evelyn
Swenson, Kermit

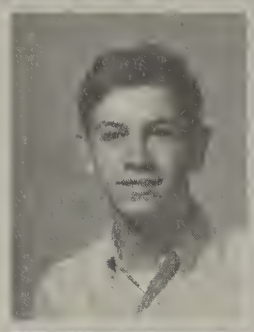

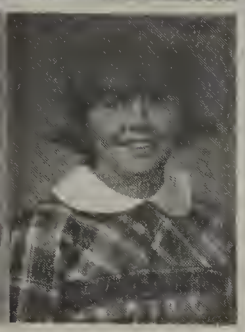

Tatham, Jan
Taylor, Christine
Taylor, David
Tewalt, Tommy
Thomas, Gerald
Thompson, Stephen

Tolle, Terry
Trocha, Jack
Tuel, Steve
Turgesen, Margie

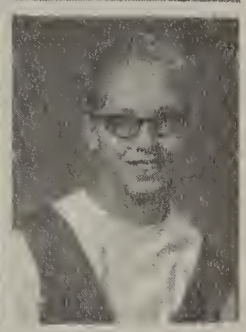

CLASS

Ulmen, Larry
Upham, Rick

Vogt, Denise
Vogue, Doug

Vrooman, Peter
Wagner, Steve

Waldron, Margo
Walker, Janet

Ware, Jane
Warner, Jack

Watts, Charles
Weitzel, Pam

Westgarth, Walter
Wheeler, Wayne

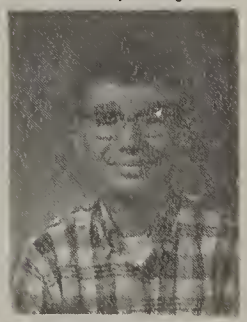

White, Janet
Wiedrich, Eileen
Wilke, Frank
Willard, Doris
Williams, John
Willis, Karen

Wilson, Susan
Wollam, Kristen
Wood, Jeffery
Woolsey, Pepie
Worth, John
Wright, Daphne

Wright, Jerry
Wright, Kristine
Yamada, Susan
Young, Janice
Zimmerman, Wayne
Zinn, Deanne

Zinser, Dale

Camera Shy

Baggs, George
Brooks, Jim
Buckmaster, Marrilyn
Bullock, Michael
Felty, Brenda
Freeman, Laurie
Kapteyn, Joyce
Koker, Larry
Osbon, Pam
Osborne, Lyndon
Payne, Frances
Peloquin, Richard
Rhein, Stanley
Stanton, Sandra
Williams, Harvey

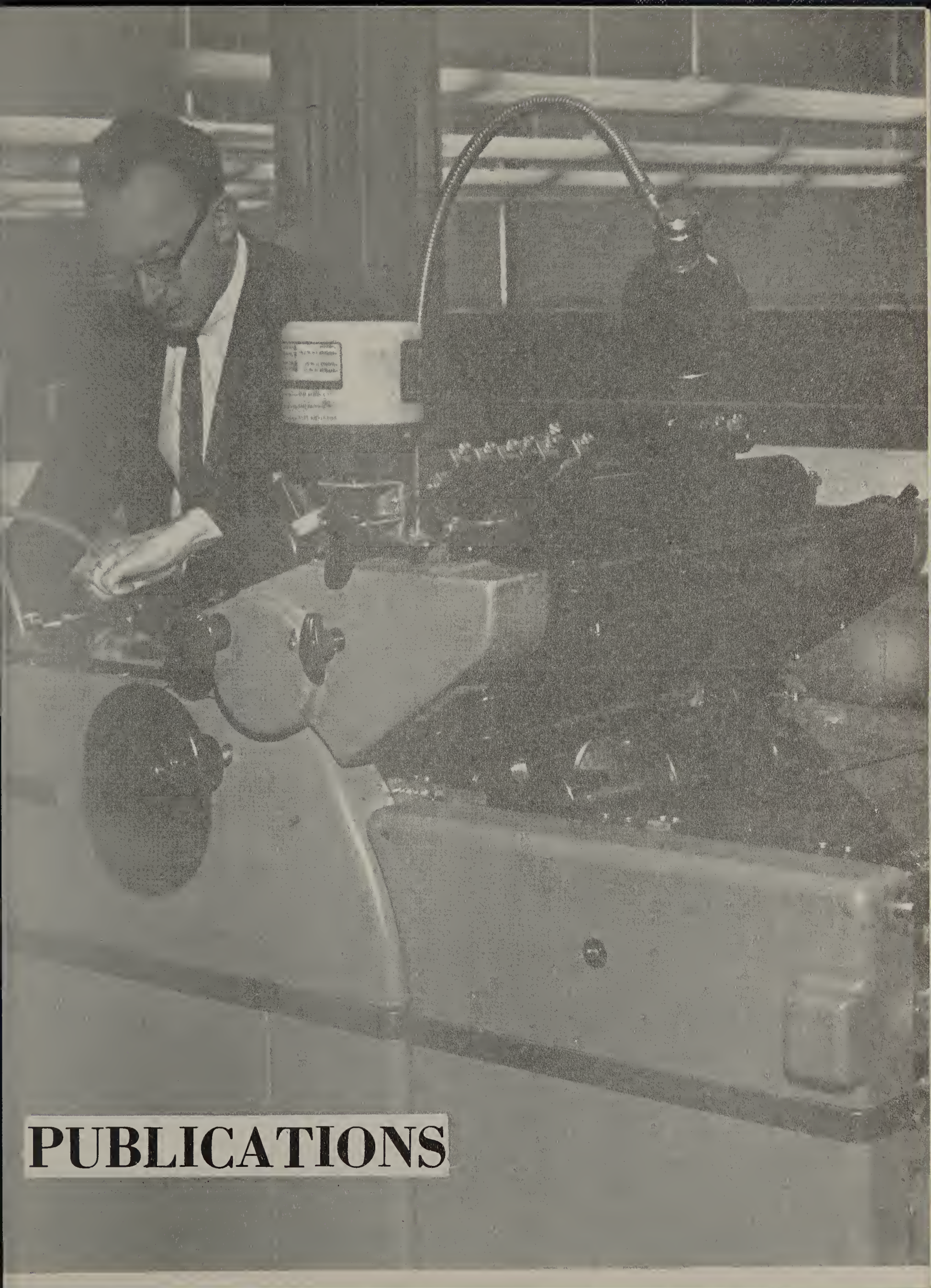

PUBLICATIONS

Susan Clendenning
Editor

LANCE STAFF

The Lance members order pictures, organize material, write copy, type copy and set headings - the usual activities of yearbook staffs everywhere.

But this year the Clackamas year book staff faced a unique challenge: the district purchased an offset press, hired a printer, and set to work publishing the Lance. The Lance staff has experienced all kinds of headaches, heartaches, and frustrations in this first year of local publication. But we also feel a deeper sense of achievement, because of having to work harder to overcome new problems.

LANCE STAFF

Susan Lanning
Senior Editor

Janice McKnight
Activities Editor

Audrey Horton
Classes Editor

Kathy Ramberg
Organizations

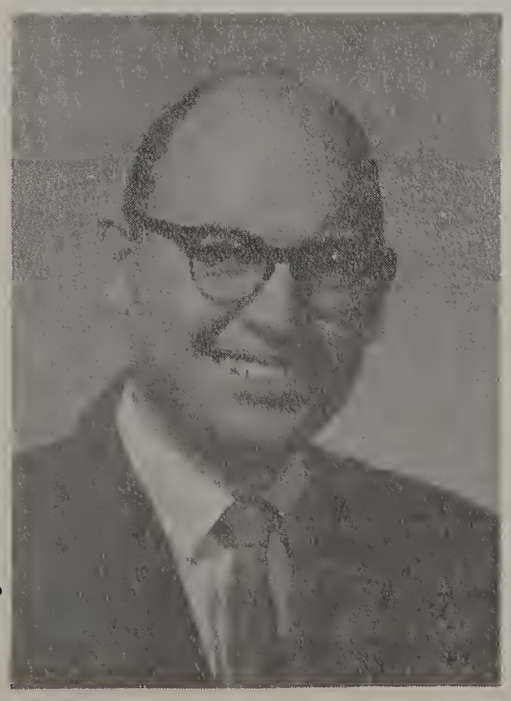

Mr. Sligar
Advisor

Greg Jensen
Sports Editor

SHIELD STAFF

Terry Foley
Co-Editor

Candy Wright
Co-Editor

CAROL MISHLER
Copy Desk

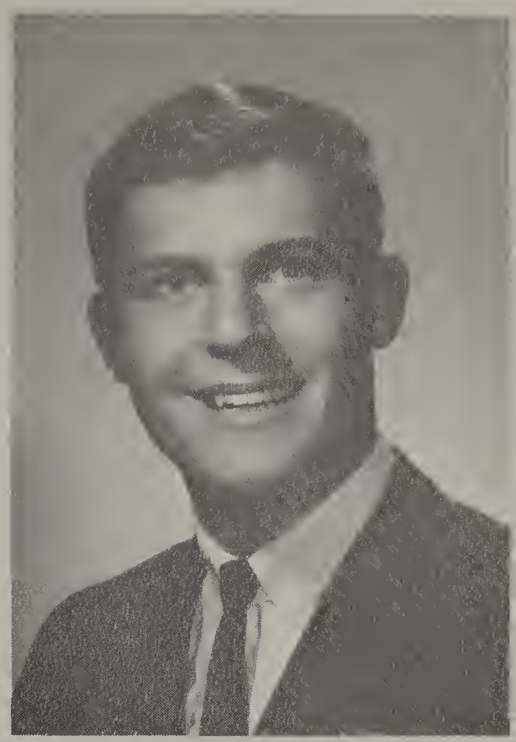

DAN BOHLMANN
Reporter

CHERI PAPINI
Copy Editor

KEN WILLARD
Front Page Editor

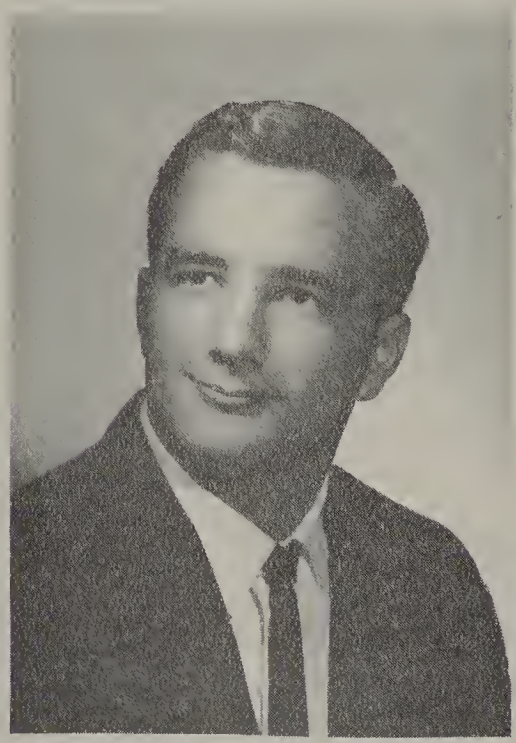

WAYNE ARNOLD
Feature Page

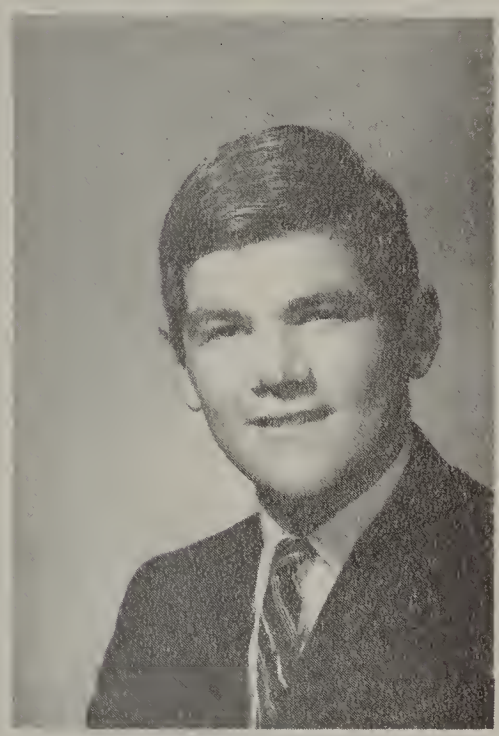

JON MULDER
Sports Editor

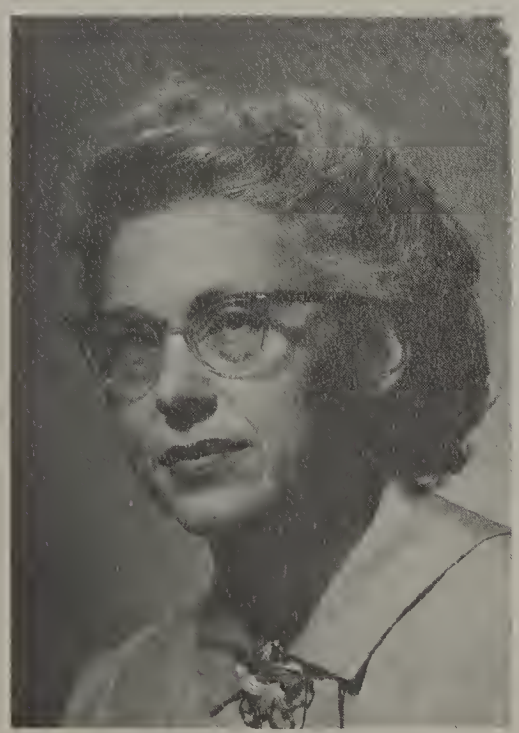

MRS. THEA HAGGERTY
Shield Advisor

JOAN NEESE
Feature Editor

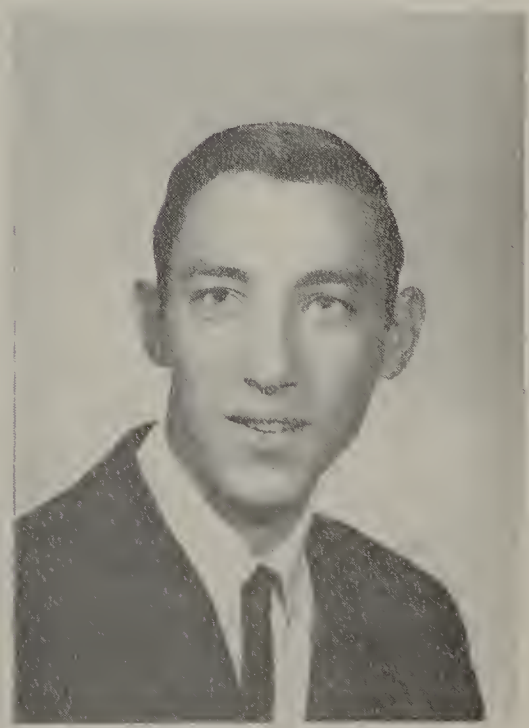

BILL TOTTEN
Photographer

PHOTOGRAPHY STAFF

PHOTOGRAPHY STAFF

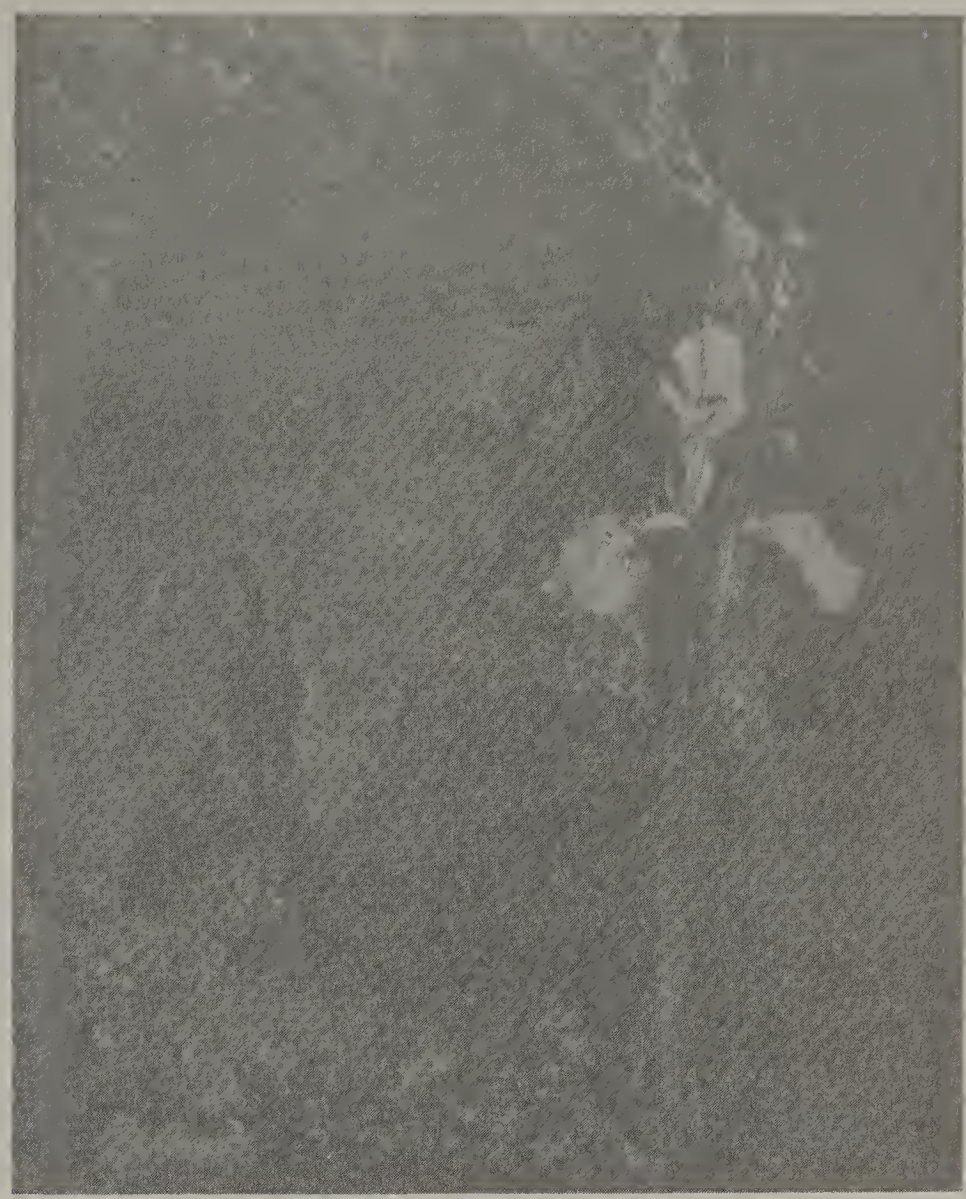

Ratree Chumchatree from Thailand

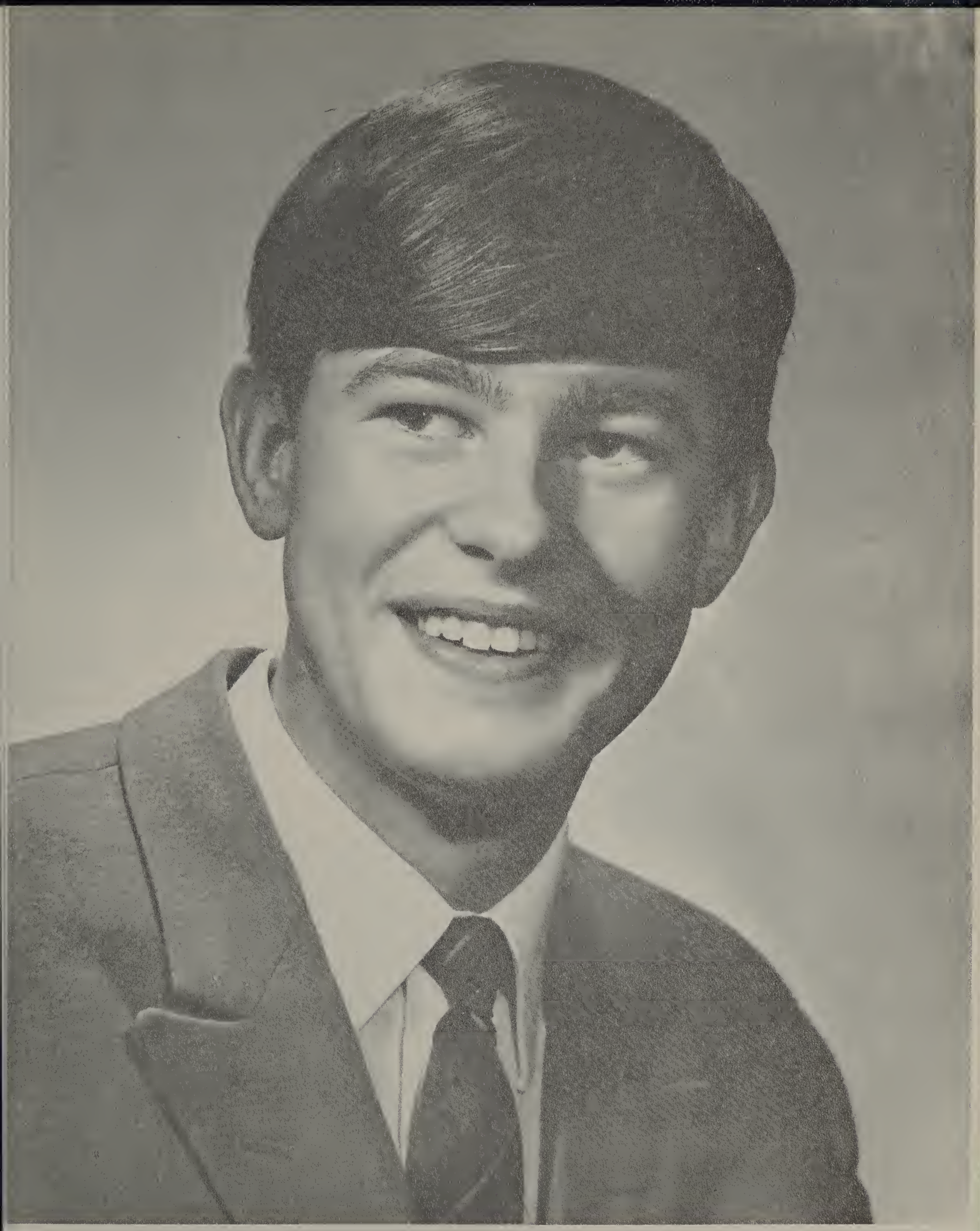

Udo Weidman from Germany

HELLO WEEK OPENS

SCHOOL YEAR

The Classmen played at the Hello Dance, the first dance of the 1965-66 school year.

Margie MacFarlane has been awarded a huge red stuffed donkey for having the most signatures on her Hello Tag.

FROSH INITIATION

Here we have the traditional "peanut rolling" contest for the Frosh.

The Frosh boys are given a chance to prove their creativeness on the Frosh girls, but it appears that the girls are a little embarrassed. Frosh Initiation to the upperclassmen, however, is a big joke.

SPRING

THE SANDBOX

Sheila White, Mr. Sheilds, Jana Callas, and Howard Waldron.

This year Clackamas High was proud to present the Backstage Theater for the second time.

The backstage performances were geered for those students and teachers who were particularly interested in absurd plays. The plays are sometimes very difficult to understand and the average student would not be able to find the meaning if it weren't for the discussion that follows.

The plays presented this year were: "The Sandbox", "The Typists", and "The Zoo Story"

Another new type of theater was introduced this year. "The Silent Hour" originated by Kevin Day consisted of a series of pantomimes. Those students involved worked very hard to present a fine show.

THE ZOO STORY

Kevin Day and Howard Waldron

Some of the girls who modeled their Prom formals are Darlene Cullers, Sue Lanning, Nancy High, Candy Wright, Becky Owens, Linda Newton, and Sue Barth.

Kris Rydman modeled her winter ski wear.

GIRLS LEAGUE STYLE SHOW

1st row Marlene Campbell, Janice McKnight, Sue Clendenning, Sandy Semmler, Glenda Millard, Sue Stelle, and Sue Lanning. 2nd row Sharon Gibson, Sharon Simer, Shelley Jones, Carol Sue Dixon, Alice Popp, Colleen Gately, Rosi Dontje, Barb Gholson. 3rd row Kathy Allan, Sharon Joy, Donna Sacht, Kris Rydman, and Diane Peterson. 4th row Grace Williams, Candy Wright, Kathy Dix, Becky Owens, Debi McLaughlin, Carlene Johnson, Nancy High, Sue Barth, Jeanne Durham, Linda Newton, and Darlene Cullers.

Cavs Win Over Nags -- 19-7

Hail to victory, oh so glorious,
Fight on Clackamas High.
We shall always be victorious,
Hail to Clackamas High.

Pledge our loyalty, serve our varsity,
We shall do or die.
Hail to thee our almamater,
Always Clackamas High.

1965-66 Cavaliers Start New Tradition

After 7 years of hard work and high spirits, the Cavaliers finally won over the Mustangs by a score of 19-7. Because of our victory we were rewarded with the Victory Bell, presented to the Clackamas High Student Body by the Milwaukie Jaycees.

The Seniors proved to be the leaders of CHS by creating the most spirit during "Spirit Week." The Seniors really out-did themselves with large posters, selling "Ye Olde School Spirit," and having the CHS Pep Band come into the cafeteria each lunch and play the Cavalier Fight Song.

SENIOR CLASS SHOWS MOST SPIRIT DURING "SPIRIT WEEK"

The Juniors worked very hard during "Spirit Week" making posters and selling garters which turned out to be a big success. All in all the Juniors came in with a very close second.

FALL HOMECOMING

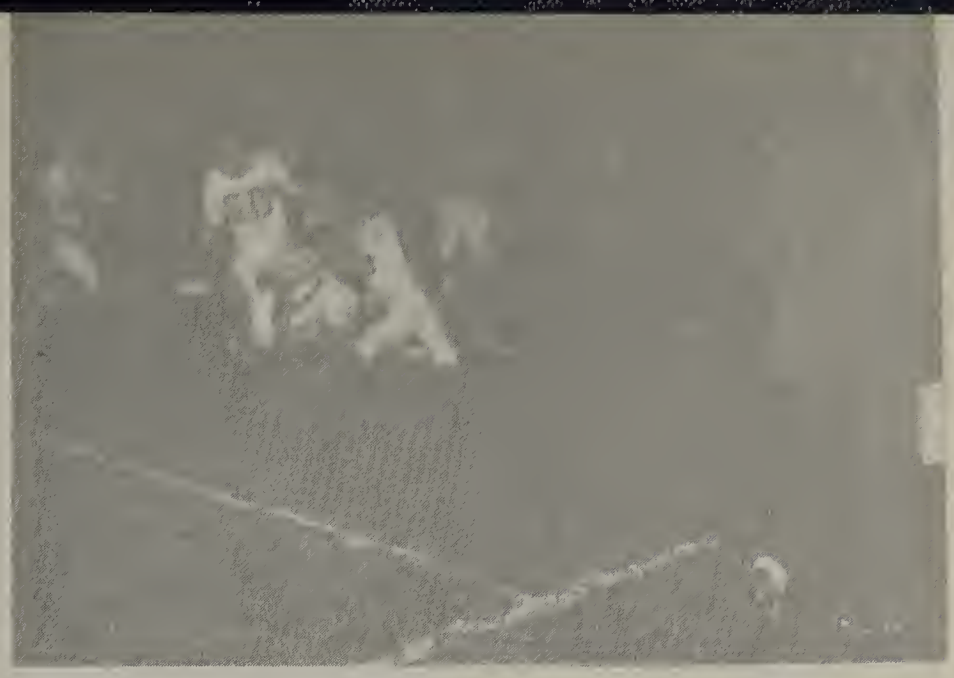

Coach Owens watches Cavaliers stop Beaverton advance.

1st Princess
Grace Williams

Queen Alice and her court were crowned at half-time.

After the announcement of the 1965 Homecoming Queen, Alice was escorted down the football field to receive her crown and roses.

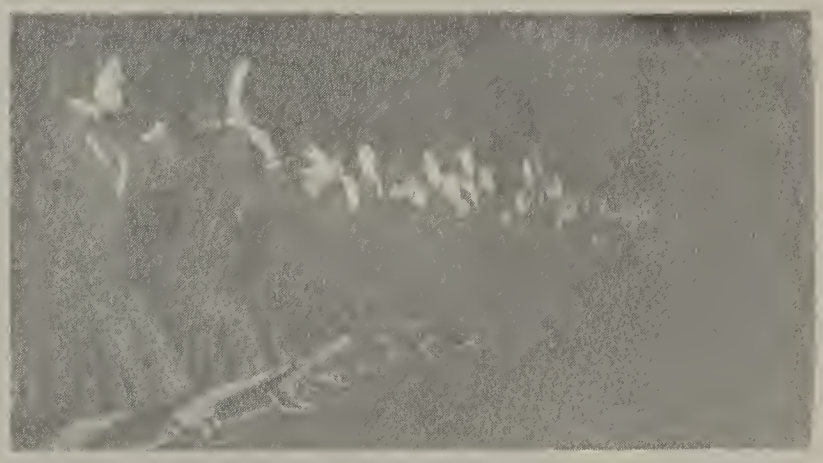

Cavalettes entertain at half-time with a hand-drill.

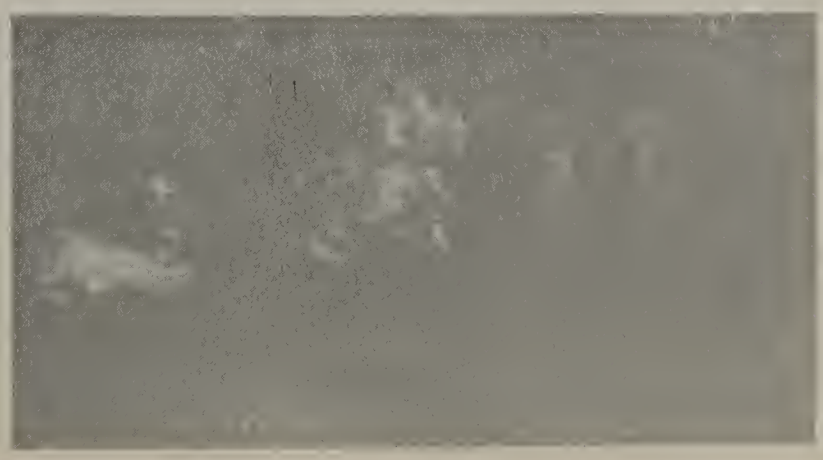

QUEEN ALICE REIGNS

AT HOMECOMING

The Cheetas entertained at the CHS Football Homecoming.

Mr. Cavalier poses with Victory Bell!

Queen Alice and escort, Max Gartner pose for a last picture before leaving the 1965-66 Homecoming Dance. The dance was sponsored by the, Cavalettes, the new pep club with the old name. Cavalettes consists of 114 girls, all of them full of spirit!!

The 1965 Homecoming Court dances to the music of the Cheetas. The dance seems to make CHS students a little happier after the disappointing loss to Beaverton.

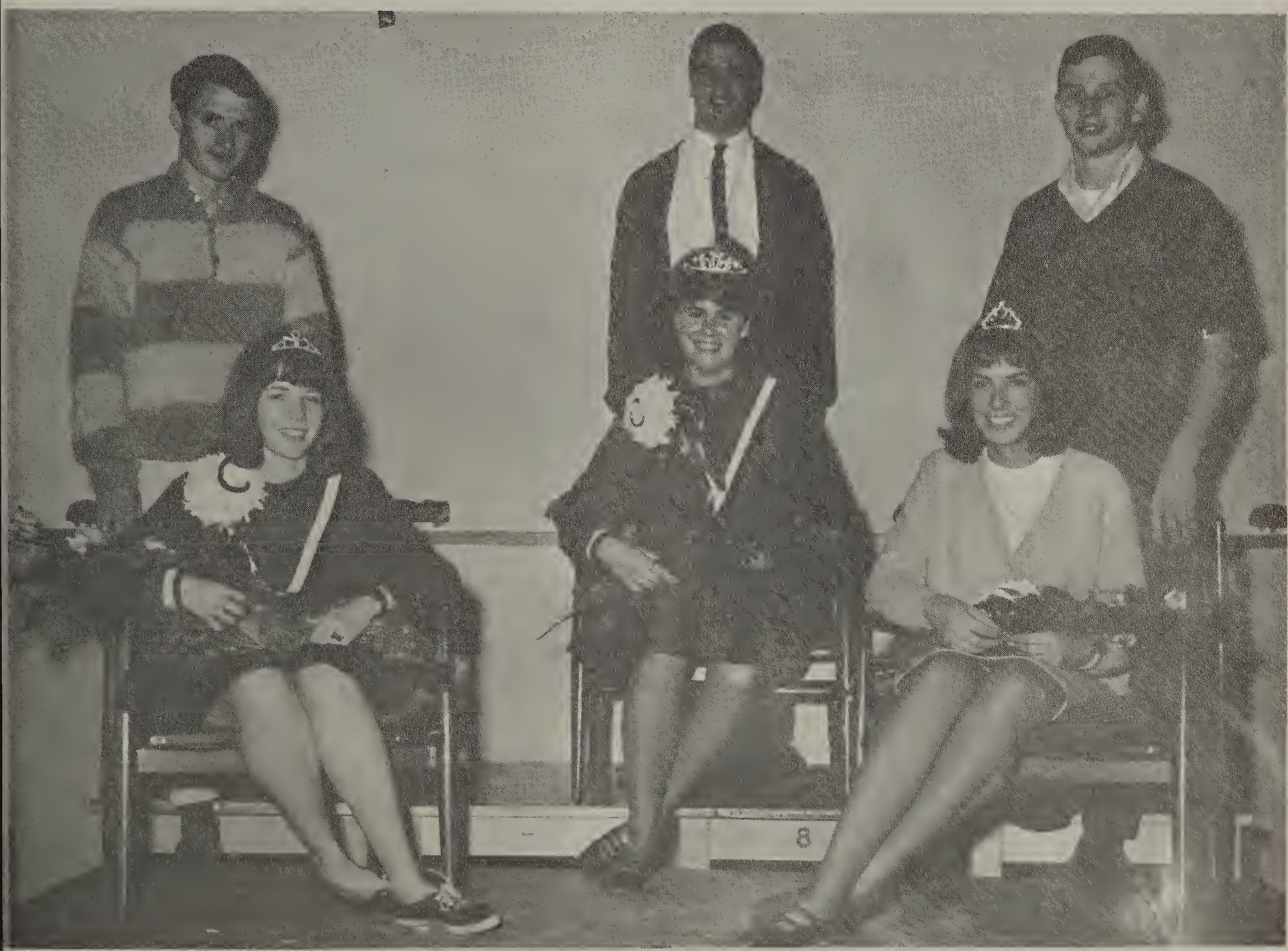

The court and their escorts are Princess Kathy Allan escorted by Mike Livick, Queen Alice Popp escorted by Max Gartner, and Princess Grace Williams escorted by Dan Fields.

FOOTBALL HOMECOMING QUEEN

Queen Alice Popp

FOOTBALL HOMECOMING COURT

Princess Grace Williams

Princess Kathy Allan

MR. RICHARD GARRETT

Among the new teachers at Clackamas High School is our Athletic Director, Mr. Garrett. He is married and has four children, three daughters aged 13, 8, and 6, and a son 1 1/2.

Upon graduating from the University of Oregon Mr. Garrett started his career as a teacher and coach at Mt. Shasta California. At his next job he spent six years at Lowel High School as head basketball coach and assistant football coach. From there he took the coaching job at Wy'east High School in Hood River for two years. He has now taken the responsibility as Athletic Director at Clackamas High. Although missing his coaching job Mr. Garrett said he is very happy with his new position.

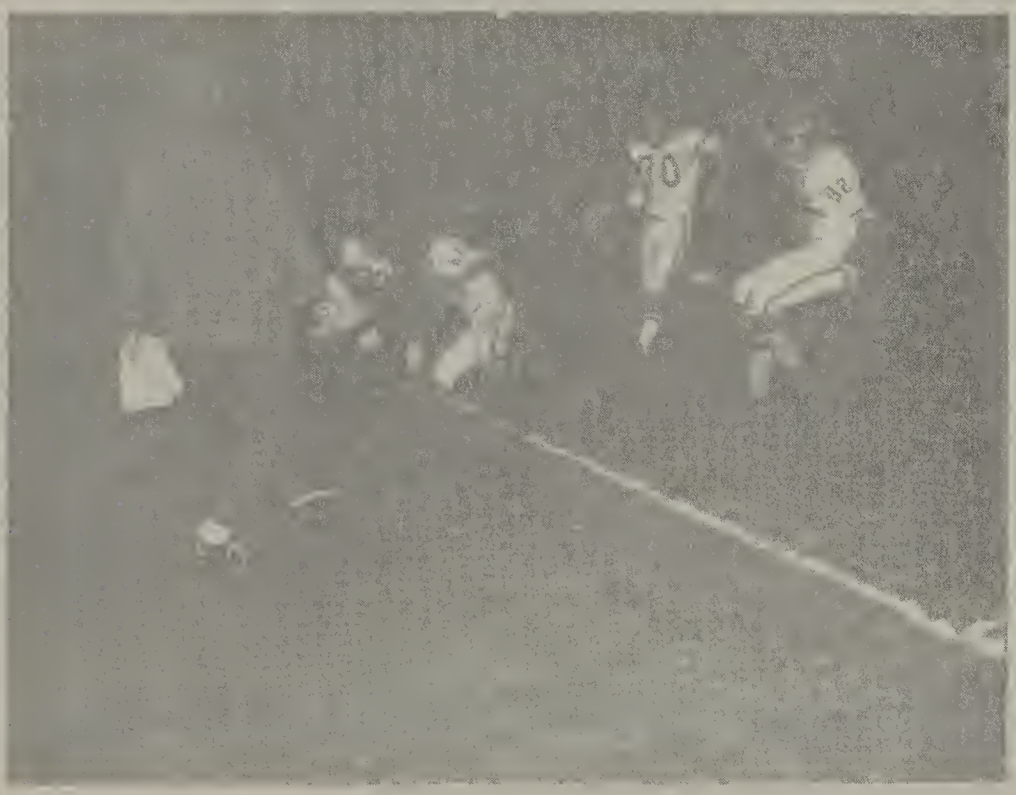

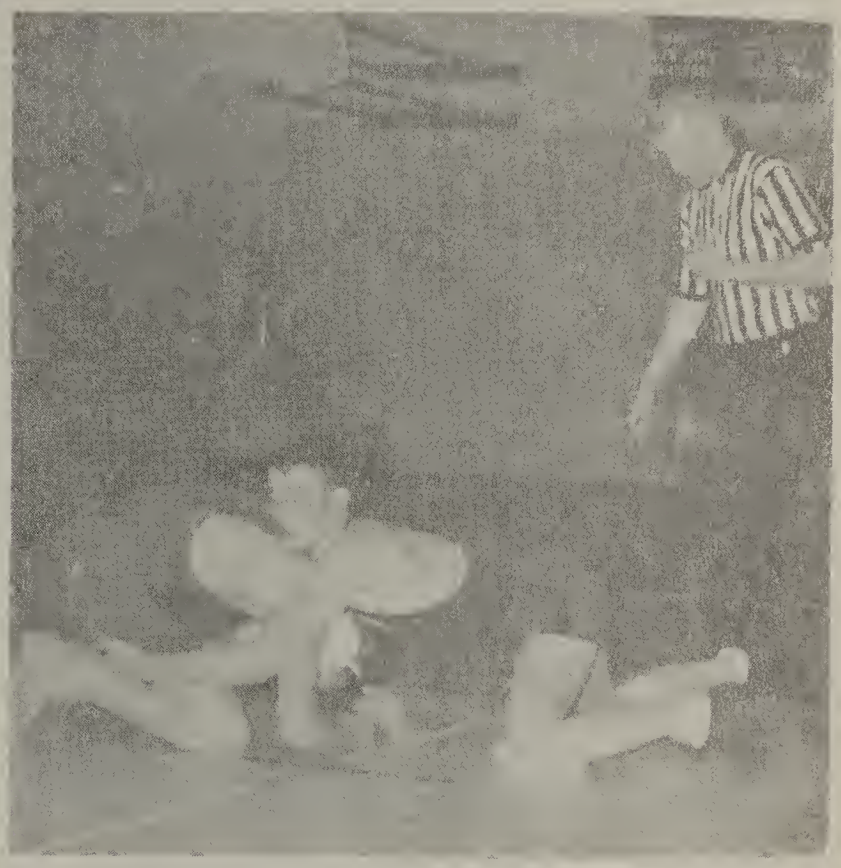

VARSITY FOOTBALL

Row 1: Kim Sorrels, Rick Scott, Dave Disciascio, Jerry Butler, Norm Anderson, Steve Hanson, Al Brigham, Bob Steenson, Greg Jensen, Bob Pedersen, Dennis Wiley, Bruce Clark.

Row 2: Charles Templeton, Manager; Larry Ness, Craig Martin, Scott McConaughy, DuWayne Weidrich, Rick Reddaway, Randy Scott, Tom VanDorn, Jim Golden, Harold Hart, Ron Bingenheimer, Manager.

Row 3: Dave Embury, Steve Gaylord, Rusty Law, Van Perley, Ron Chisum, Paul Nutter, Dan Fields, Max Gartner, Jerry Kreiter, Ken Jones, Mike Kyle.

SENIOR GRIDDERS

Randy Scott

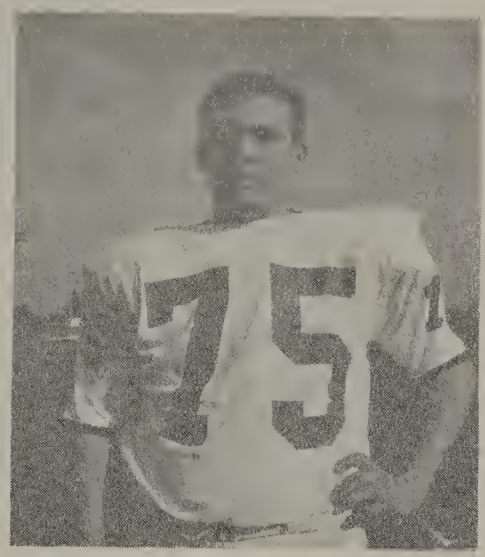

Rick Reddaway

Duane Weidrich

Max Gartner

Harold Hart

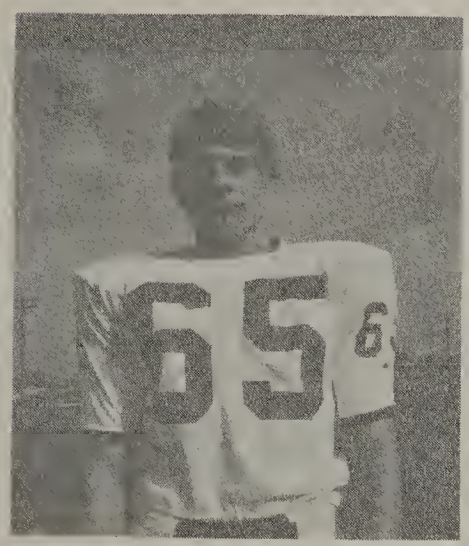

Norm Anderson

Jerry Butler

Scott McConaughy

Dave Disciascio

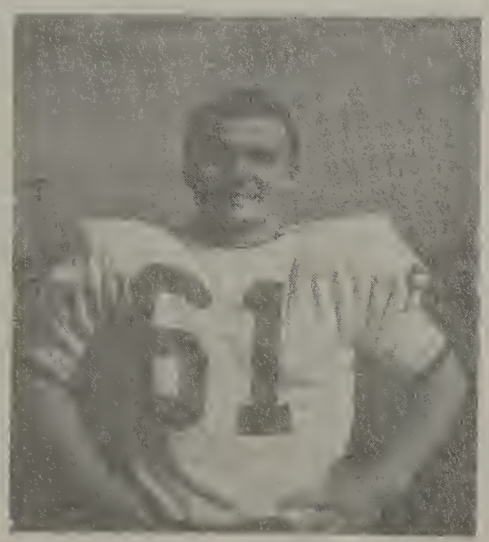

Rick Scott

Van Perley

Jim Golden

CAVS NIP KMEN

The Cavaliers started a season the way a season should start. The Kmen, playing their first varsity football game, ran into a mighty determined Cav eleven. The game was very exciting down to the closing seconds of the game. This along with the victory over Milwaukie made the Cavalier season a good one.

CAVS 0 APOLLOS 25

After defeating Putnam the week before, the Cavaliers had high hopes going into this game; but the Apollos had different ideas. The Cav first half was the worst that the young team was to play. The Cavs down two touchdowns came back with an all out effort. This, however, was not enough and the Cavs were beaten by 3 touchdowns.

CAVS WHIP NAGS

The tough Cavaliers defeated Milwaukie for the first time in the history of the school. Even though the statistics showed Clackamas as a winner by some margin, the game was close and exciting to the closing seconds. This goal should be the objective of every future Clackamas team.

CAVS PLAY TOUGH

This game was one of the Cavaliers' best games even though the score showed only disaster. The Cavs had the ball for only enough time to give the defense a rest. After three quarters the Scots were only ahead by a score of 7 to 0. But after the Cav defense had played most of the game, there was little chance to hold much longer. The final score ending up to be 25 to 7.

CAVS LOSE CLOSE ONE

This game was only a practice game, but the Cavs had their hopes high. The opening quarter had the Cavs on their way to victory. Even though not scoring, the Eagles were pushed back on many occasions. The game continued to seesaw until the final quarter when Centennial broke the ice to score and win.

CAVS DROP HOMECOMING

Homecoming became a disaster for the Cavs football team who lost to Beaverton by the worst defeat of the season. The Beavers scored once in every frame except the last in which they managed two. The Cavs looked as if in a daze from the beginning. No matter what the injured prone team did the Beavers had a "dam" to stop them.

	T	W
Putnam	7	14
Sunset	25	0
Milwaukie	7	19
David Douglas	20	7
Centennial	6	0
Hillsboro	14	0
Gresham	20	0
Beaverton	33	7
Central Catholic	16	7

CAVS 0 SPARTANS 14

The shut out the week before carried over to the next week. The Spartans beat the Cavs by a score of 14 to 0. This game was just the opposite of the week before. There was never an attack launched by the Cavs while Hillsboro scored in the second and fourth period.

The Varsity football team of Clackamas High closed a losing season with another defeat. For the fourth time in four years the Rams of Central Catholic beat the Cavaliers by a score of 16 to 7. This final loss brought the Cavs record to two wins and six losses.

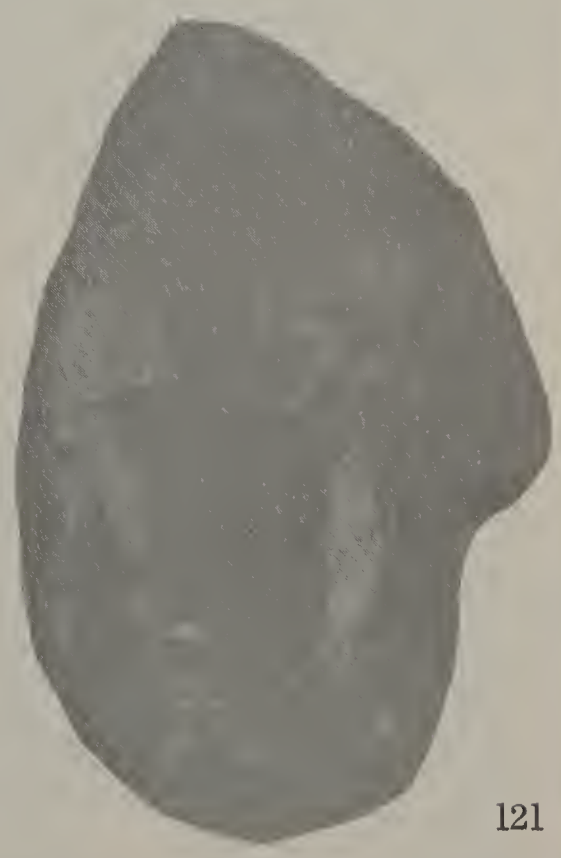

Bill Geister

Gene Owens

Pat Smith

Bob Pederson
Silent Cavalier

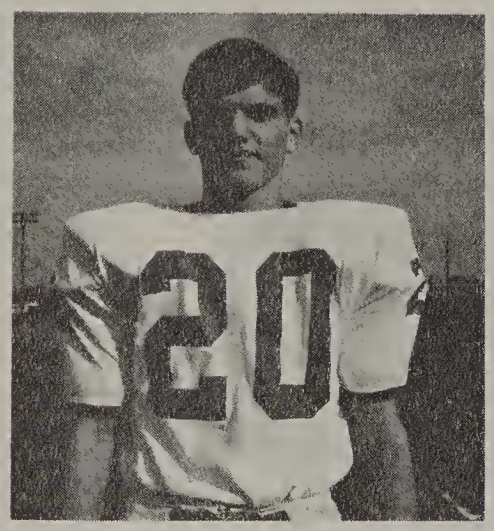

Most Valuable Player
Most Inspiritional

Greg Jensen
Most Valuable Lineman

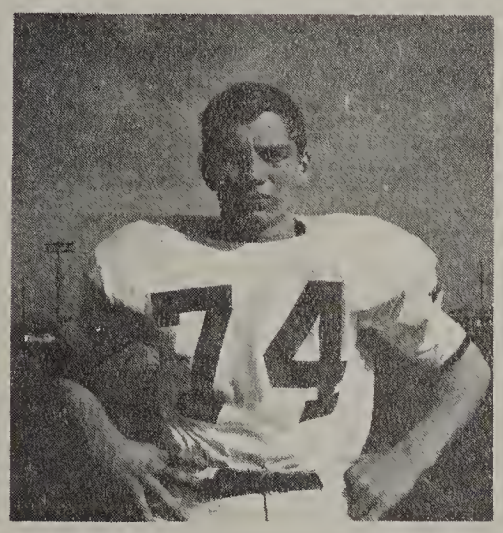

Dan Fields
Most Improved Player

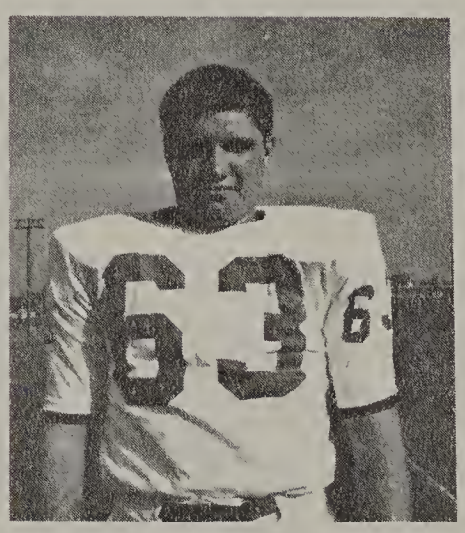

Kim Sorrels
Metro All Star

Paul Nutter

JUNIOR ALL STARS

Rusty Law

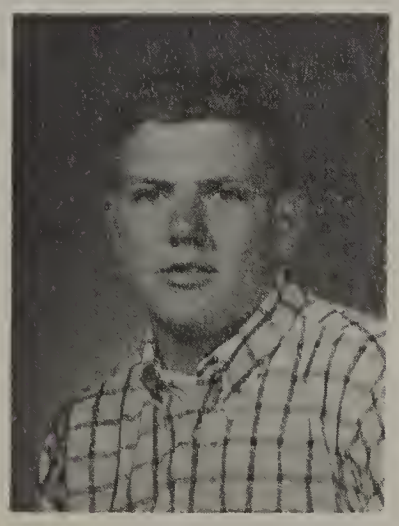

Dave Embury

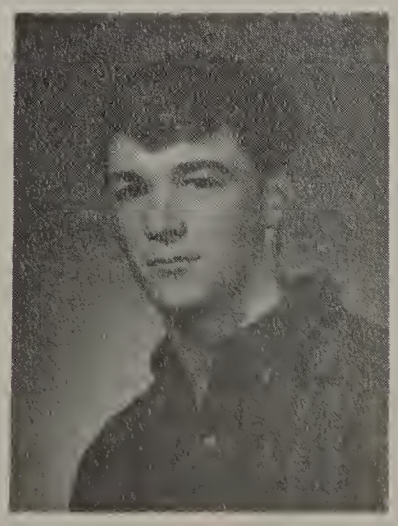

Bob Steenson

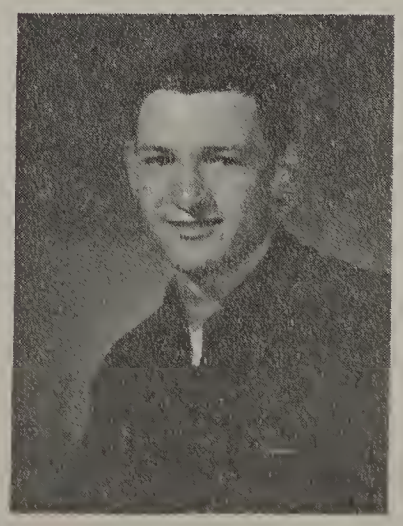

Tom Van Dorn

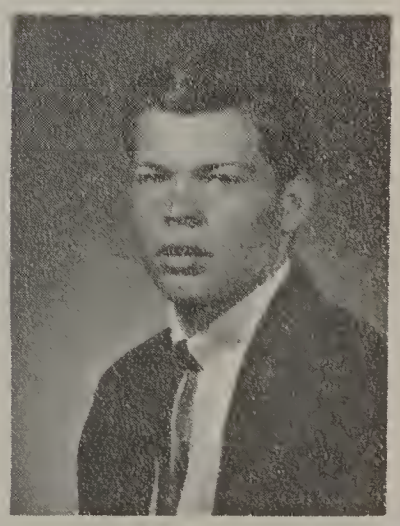

j v f o o t b a l l e r s

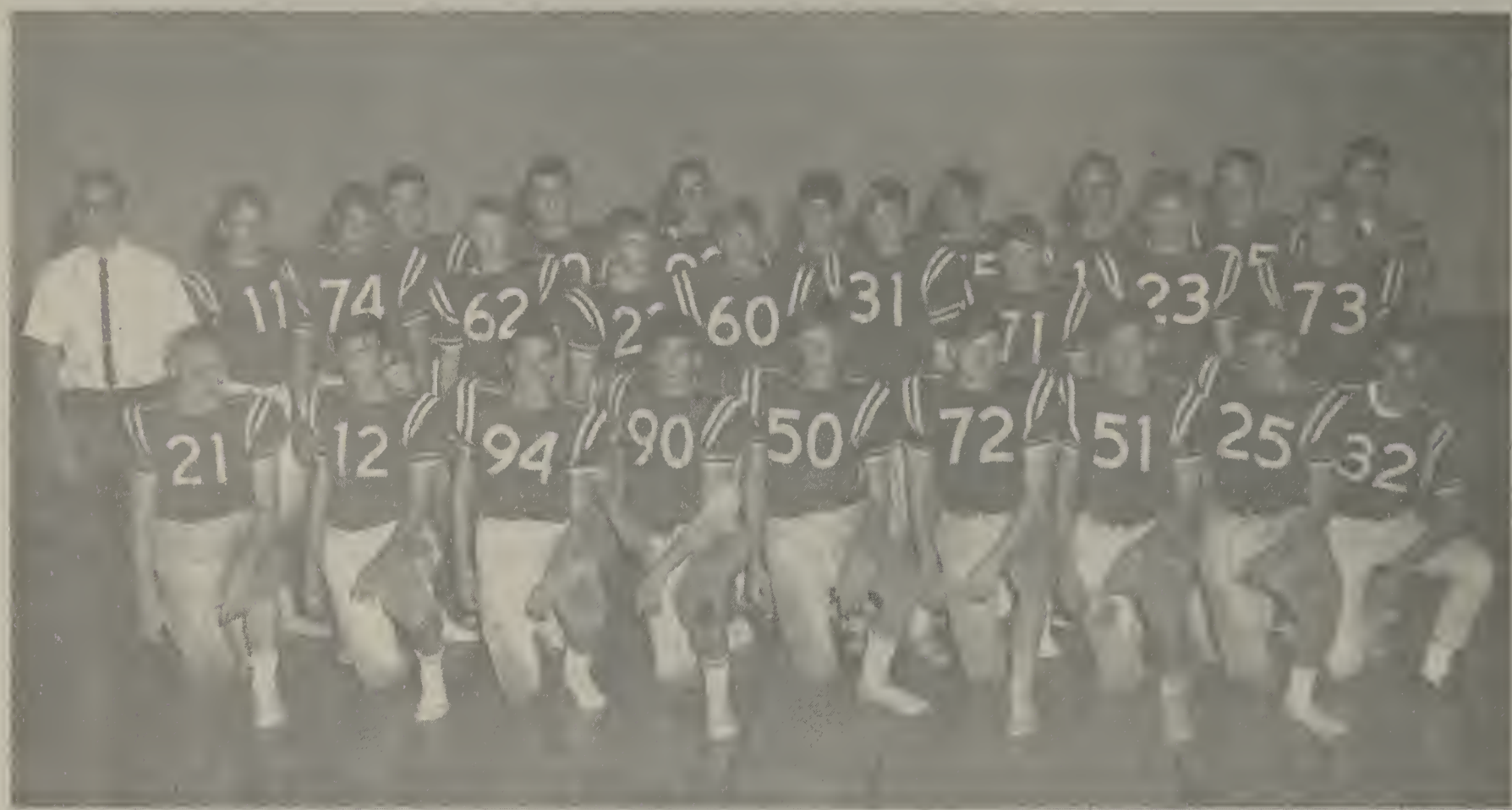

Row 1 - Dan Knutson, Roger Hohimer, Steve Small, Dale Funkhouser, Scott Countryman, Mark Mecum, Jack Jordon, Bill Waterbury, Terry Simonelli.
Row 2 - Jerry Crimmings, Coach; Rob Kruger, Bob Findon, Mark Smith, Bill Angelos, Ron Vogt. Steve McDowell, Nick Stockman. Neal Butler, Bill Eubanks.
Row 3 - Ken Ouderkirk, Tim Barry, Dave Peoples, John Aeby, Jack Swan, Dave Legg, Cecil Garbe, Dan Valentine, Mgr.

Row 1 - Parker, Mgr; Tolle, Kargel, Ventura, Collins, Bergford, Butler, Drackenberg, Wagner, Rice.
Row 2 - Milick, Williams, Phelps, Robnett. Stone, Wilke, Osborne, Prall, Hunker, Fashing, McClure.
Row 3 - O'Hara, Ottenbacher, Upham, Stone, Ross, Dye, Criss, Pfenning, Robbins, Betz, Conklin, Gustafson, Law, Breashears, Foggia, Wood.

CROSS COUNTRY

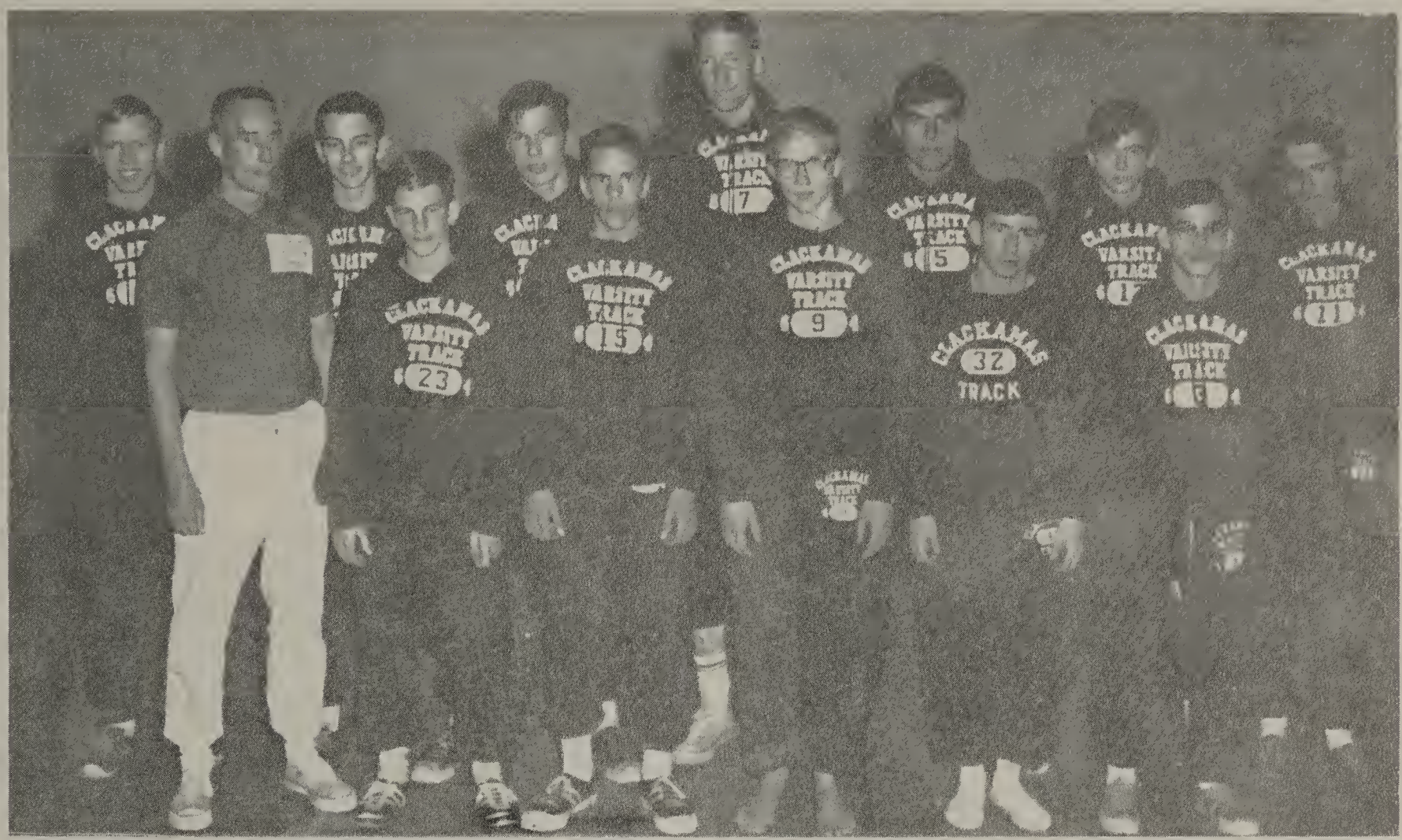

Row 1 - Coach Lewis, Tom Holling. Ron Breyne, Dale Poisel, Rich Freeman, Gene Jones
Row 2 - Duayne Wells, Kevin Day, Tom Nachand, Gene Stangel, Dan Bohlman, John Edwards Steve Edwards.

Row 1 - Coach Lewis, Mgr. Bill Schnell, Lanny Garrett, Jim Morud, Ken Liddle, Jepsey Harley, John Clifford, Mitch Golden, Ketn Fackrell.
Row 2 - Craig Battrick, Mike Cuff, Jack Warner, Steve Cornelius, Steve Fendall, Warren Hubble, Larry Koker, Ted Baird, Mike Golden, Stan McAlary.

Sue Clendenning was chosen Girl of the Month for November. Shelley Jones pins her orchid.

GIRLS' LEAGUE FRIENDSHIP

Patti Cato provides music for the Hootnanny.

FACULTY VERSUS VARSITY

Mr. Sligar steals the ball and finds himself free to head for the basket.

Clack Hi Activities In Action

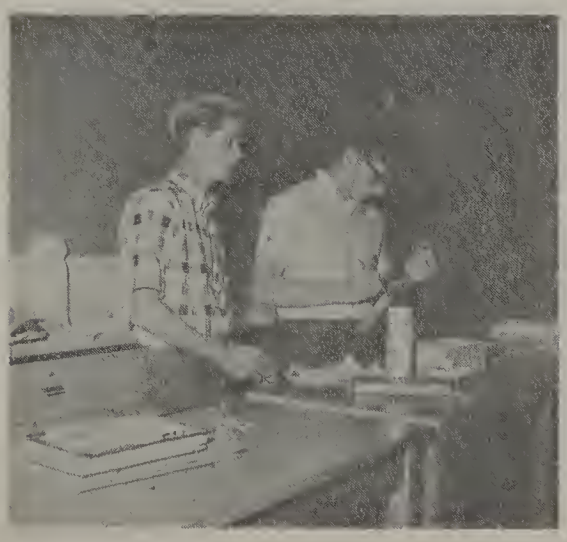

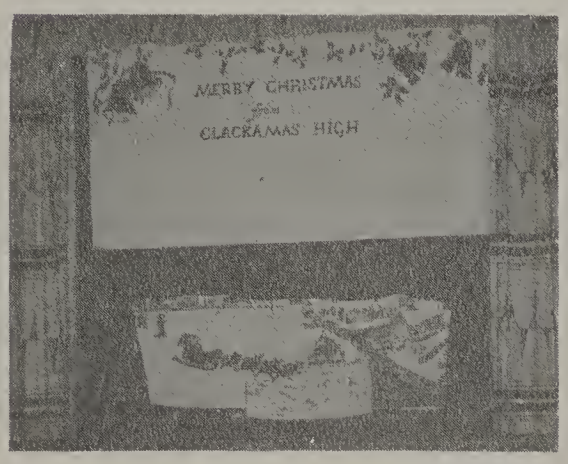

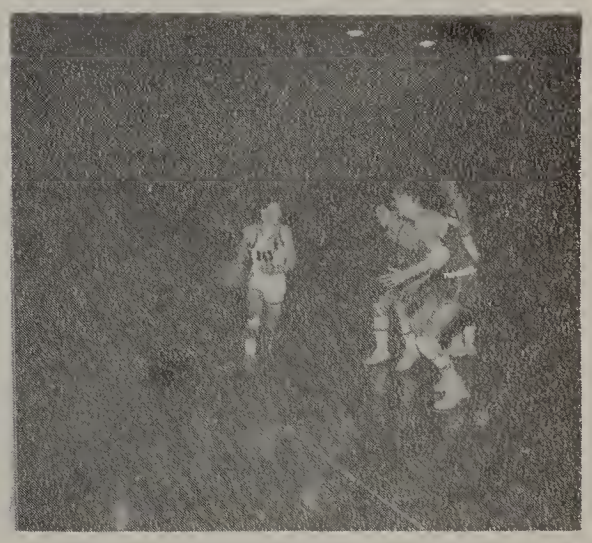

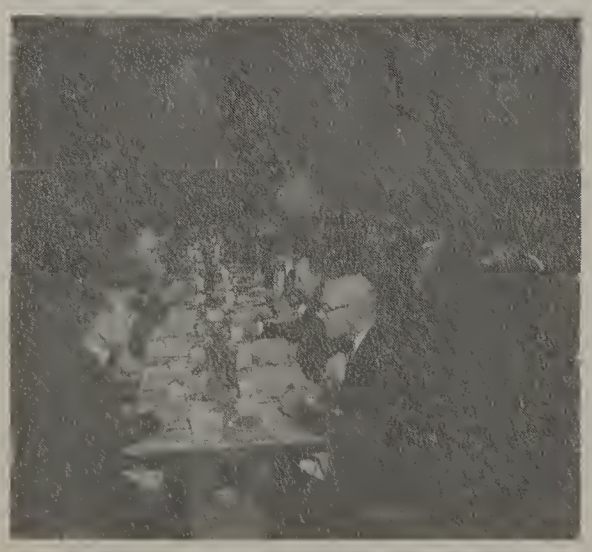

MOONSHINE

MADNESS

Kris Rydman and Al Jones were Mr. and Mrs. Dogpatch for the evening.

Kim Sorrels won the corsage contest. His date, Debi McLaughlin, made the corsage out of various vegetables.

The Squires provided the music.

ALICE IN WONDERLAND

Alice. . . . . Doni Hager
White Rabbit. . . . . .Sue Ward
Mouse. . . . . Monte Merrick
Do Do. . . . . .Alice Popp
Lory. . . . . .Terry Foley
Eaglet. . . . . Karen Hohimer
Duck. . . . . Rosi Donje
Caterpillar. . . . . Dorian Ross
Fish Footman. . . . . .Colleen Perry
Frog Footman. . . . . .Kevin Day
Dutches. . . . . Dwight Densmore
Cheshire Cat. . . . . Paula Smith
March Hare. . . . . Rocky Gillen
Mad Hatter. . . . . Howard Waldron
Door Mouse. . . . . David Ross
Queen of Hearts. . . . . .Regina Thompson

King of Hearts. . . . . .Bob Pine
Gryphon. . . . . .Randy Wright
Mock Turtle. . . . . Martin Brother
Cook. . . . . Peter Walker
Knave of Hearts. . . . . .Brock St. Clair
Red Chess Queen. . . . . .Jana Callas
White Chess Queen. . . . Janice McKnight

White Paperman. . . . . Leslie Miller
Tweedledum. . . . . Randy Scott
Tweedledee. . . . . .Rick Scott
Sheep. . . . . Echo Pederson
Humpty Dumpty. . . . . Jack Shields
White Knight. . . . . Pat Murphy
Horse Rear. . . . . Doug Jones

Horse Front. . . . . Bob Quipotta
Walrus. . . . . Paula Smith
Carpenter. . . . . Paul Britt
Leg of Mutton. . . . . Robin Anslow
Various Cards. . . . . .Kathy Kohl
Sherri Elliott
Sally Francis
Cheryl Jones
Becky DeSpain
Margot Beutler
Joan Bacon
Janet Silano
Sheila White
Patsy Hager
Joyce Rutherford
Carol Dixon
MaryAnn Baggs
Sandra Daniels
Betty Mustered
Barbara Smith
Suzi Charbonneau
LaVonne Weidrich
Diane Tumerious
Carol Short

Executioner. . . . . Tim McLaughlin
Train Guard. . . . . .Bill Cole

Director . . . . . Dorian Ross
Assistant Director Grace Williams
Stage Manager Mariann Baggs

Kevin Day, Jana Callas, Bob Pine, Doni Hager, Regina Thompson, Terry Foley, Janice McKnight, Karen Hohimer, Pat Murphy.

Alice talks to Tweedledee and Tweedledum, the Scott twins.

"Mad Tea Party" Alice, White Rabbit, March Hare, and Mad Hatter.

THANKSGIVING ASSEMBLY

James Adamson gave a talk about the advantages of being an American.

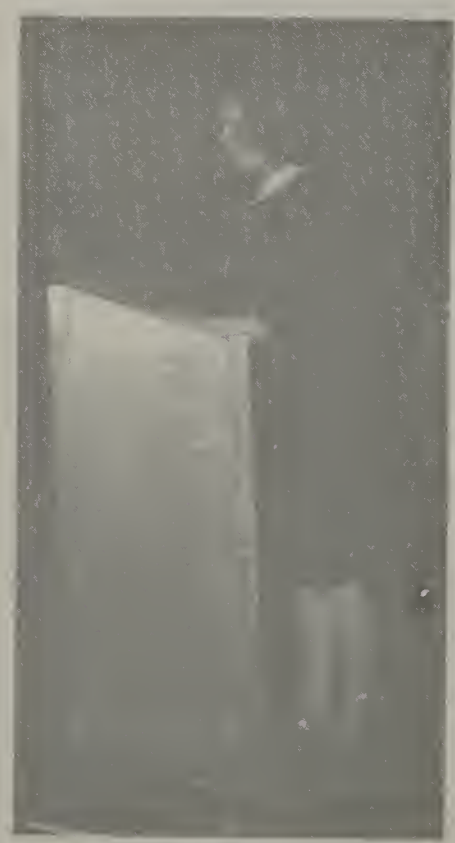

Joyce Rutherford gave a reading of "I am an American."

Monty Merrick recited a poem.

Talent Assembly

Organizing a talent show is a big job. Rocky Gillen did a fine job as the organizer and emcee of the show.

George Hanby

Rick Scott, Randy Scott, and Rocky Gillen.

Howard Waldron

Ed Casler

Dick Hendrickson

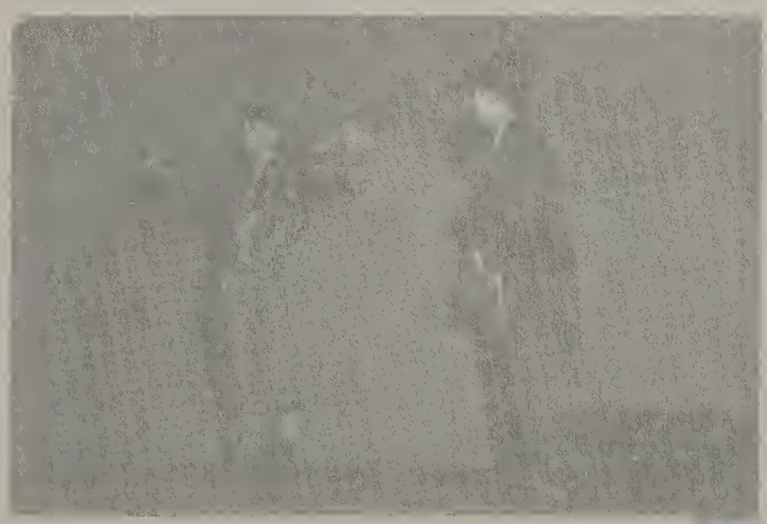

Carol Dixon and Sue Ward

Karen Dvorak, Terry Randall, Sheila Oviatt, Beth Tully.

CHRISTMAS CAROL BY PUPPETEERS

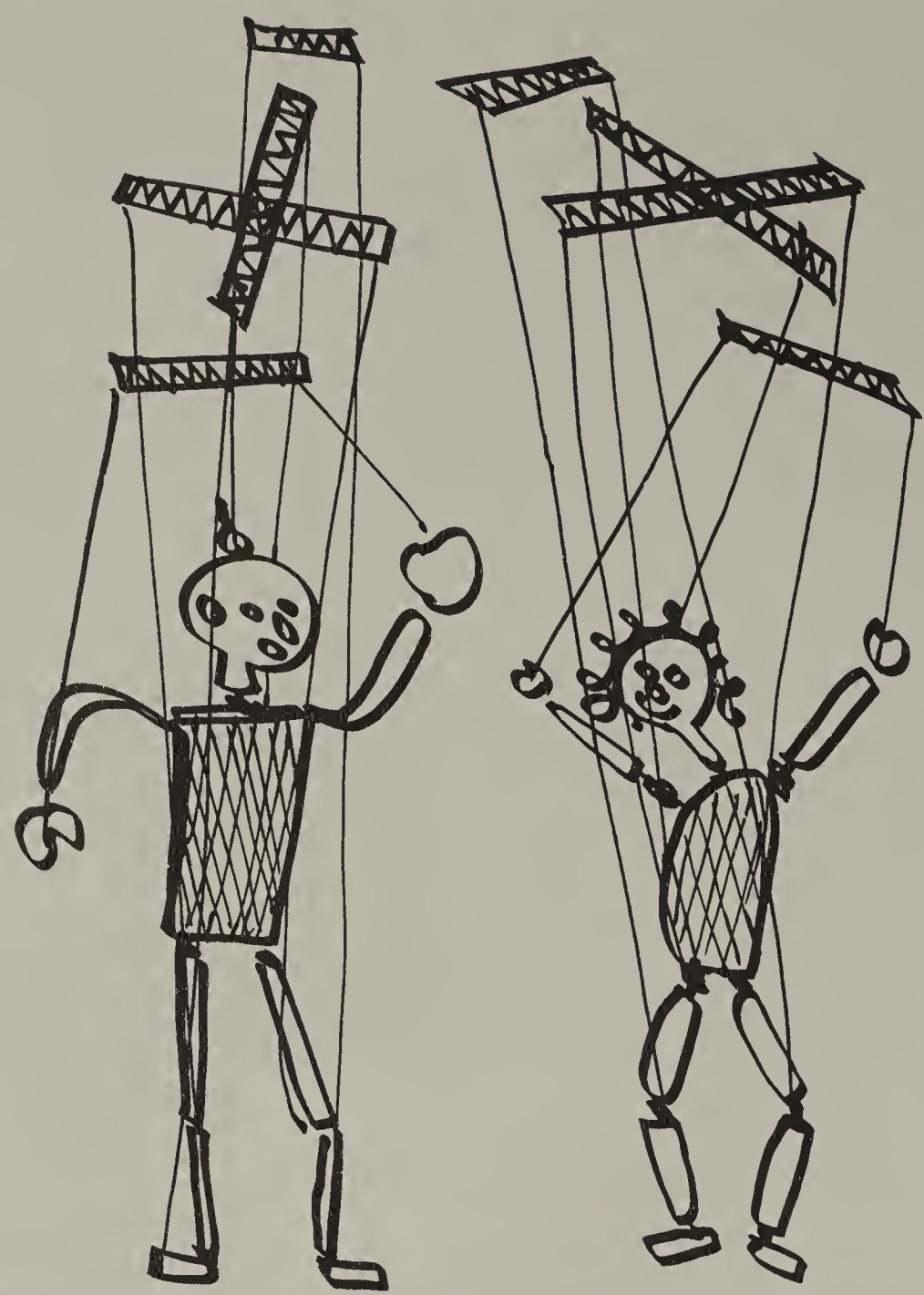

READERS THEATER

Sally Francis, Les Miller, and Brock St. Clair

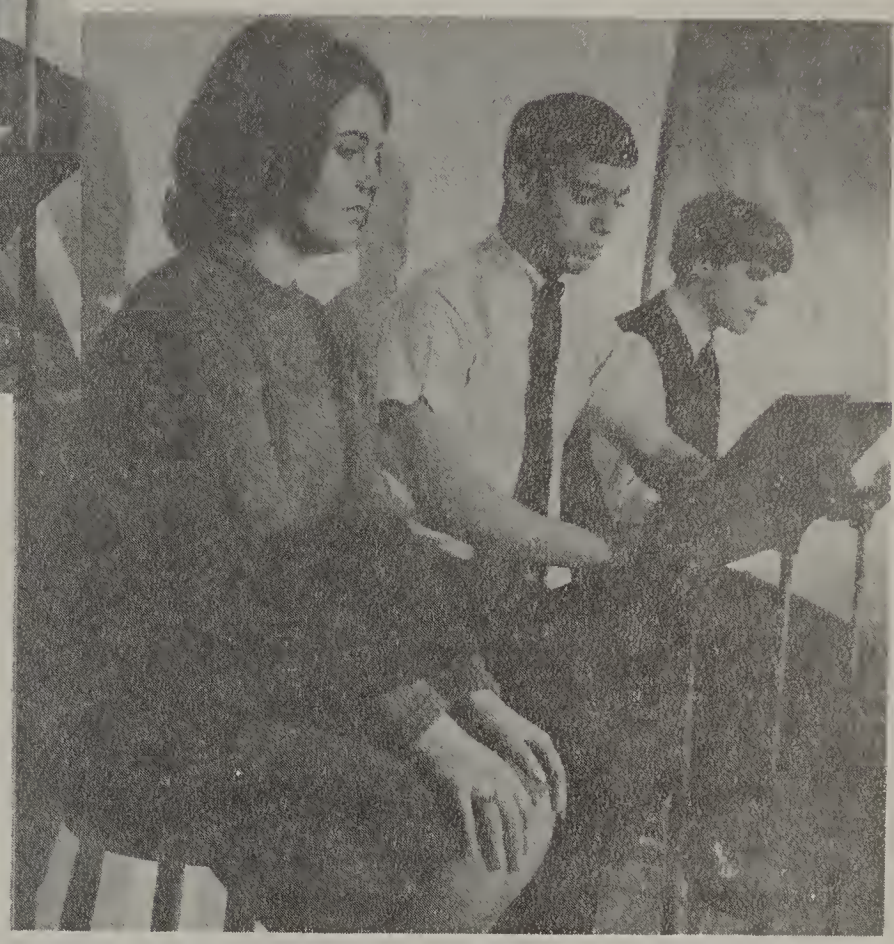

Stephanie Bankston, Marty Brother, and Brock St. Clair

This year the Readers Theater Group was formed by the sixth period Drama I Class. The plays presented were: "The Importance of Being Earnest", and "Abe Lincoln in Illinois".

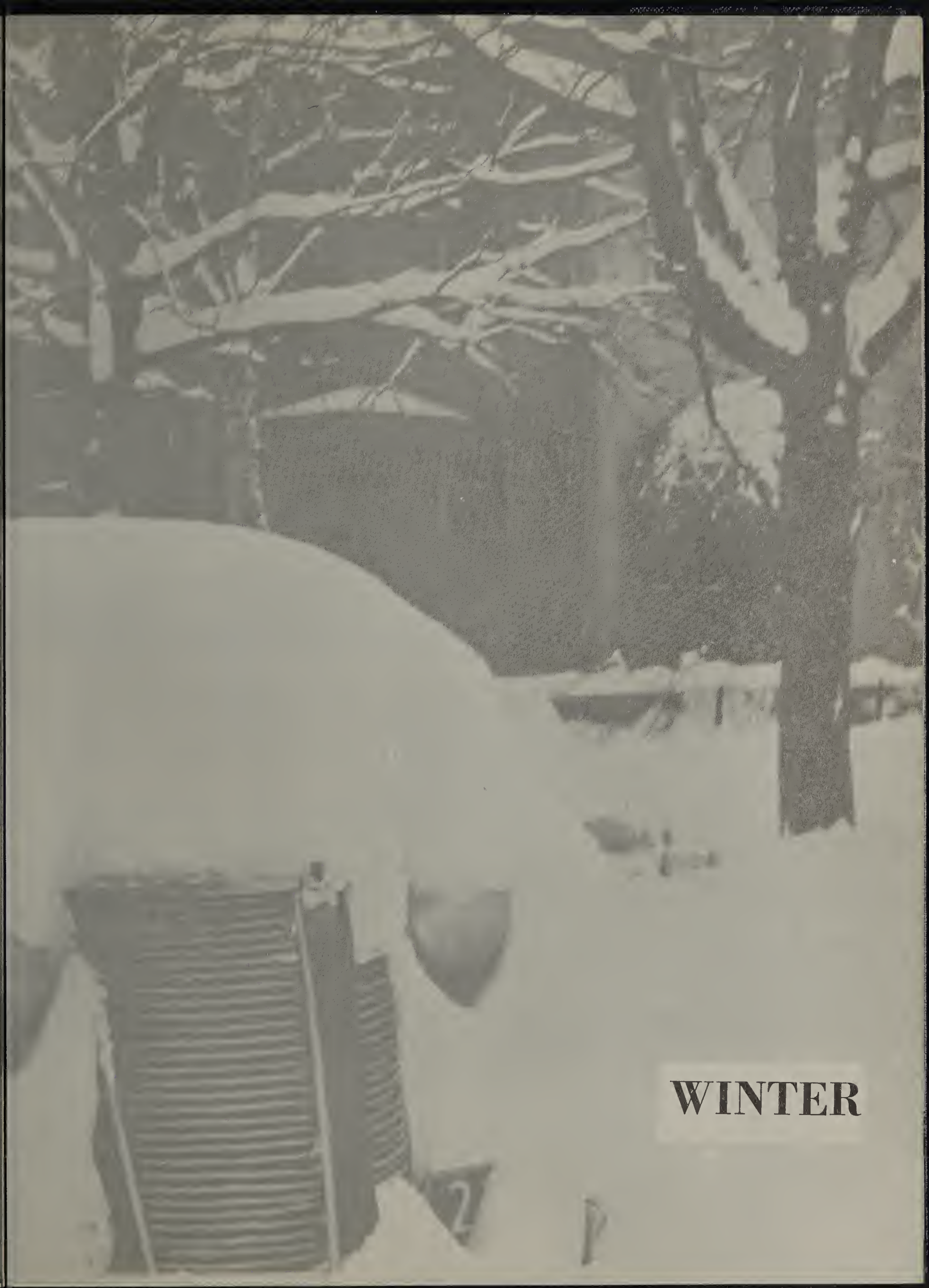

WINTER

N.H.S. PRESENTS

Princess Janice McKnight, Queen Sue Ward, and Princess Carol Sue Dixon.

VISONS OF SUGARPLUMS

The Don Scott Quartet provided music for the evening.

This years Christmas Semi-Formal was put on by the National Honor Society as it has been in the past. Over 250 people attended the dance. The theme this year was "Visions of Sugarplums."

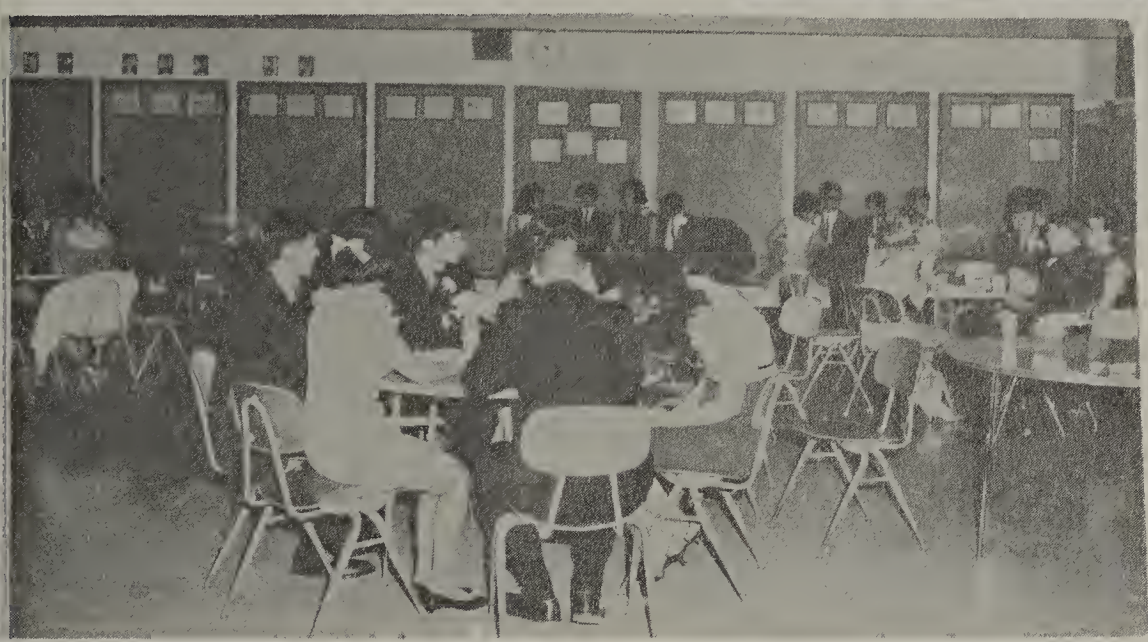

After the 1965-66 Christmas court was announced by this years Santa, Mr. Helbig, refreshments were served in the student center.

There was truly a Christmasy feeling with the twelve foot tall Christmas tree in the background. The tall tree was decorated by the students of CHS.

White flannel Santa boots covered the walls with each couples name on them and two candy canes inside.

CHRISTMAS QUEEN

Queen Sue Ward

CHRISTMAS COURT

Princess Janice McKnight

Princess Carol Dixon

Freshmen Ensemble

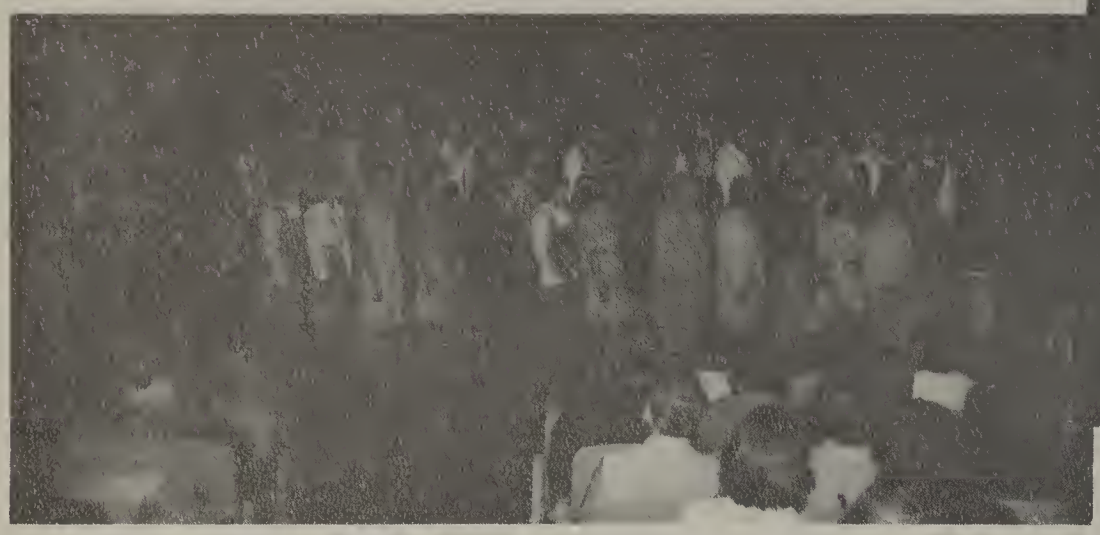

Girls' Glee

CHRISTMAS ASSEMBLY

The Folksingers

The Swing Singers

"A" Choir

Princess Kathy Dix and escort Dan Fields, Queen Becky Owen and escort Jim Gidley, Princess Andi Milton and escort Scott Mc Conaughy.

WINTER HOMECOMING

Bob Pederson escorted last years' Queen, Nancy Cade.

Rae Chumchatree was made Honorary Princess.

Bruce Fontaine escorted Second Princess Kathy Dix.

Mike Hartwig escorted First Princess Andi Milton.

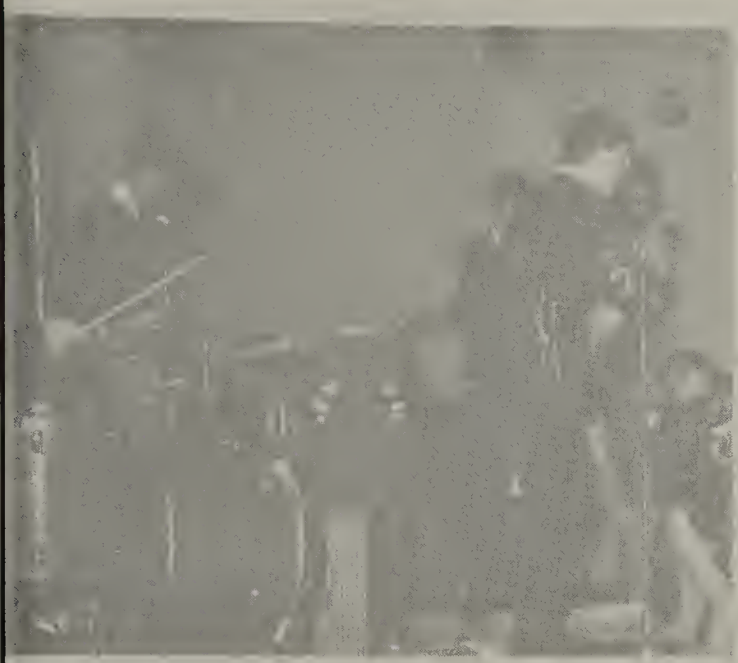

The Classmen provided music for the evening.

Queen Becky Owen was escorted to her throne by Jim Gidley.

WINTER HOMECOMING QUEEN

Queen Becky Owen

WINTER HOMECOMING COURT

Princess Andi Milton

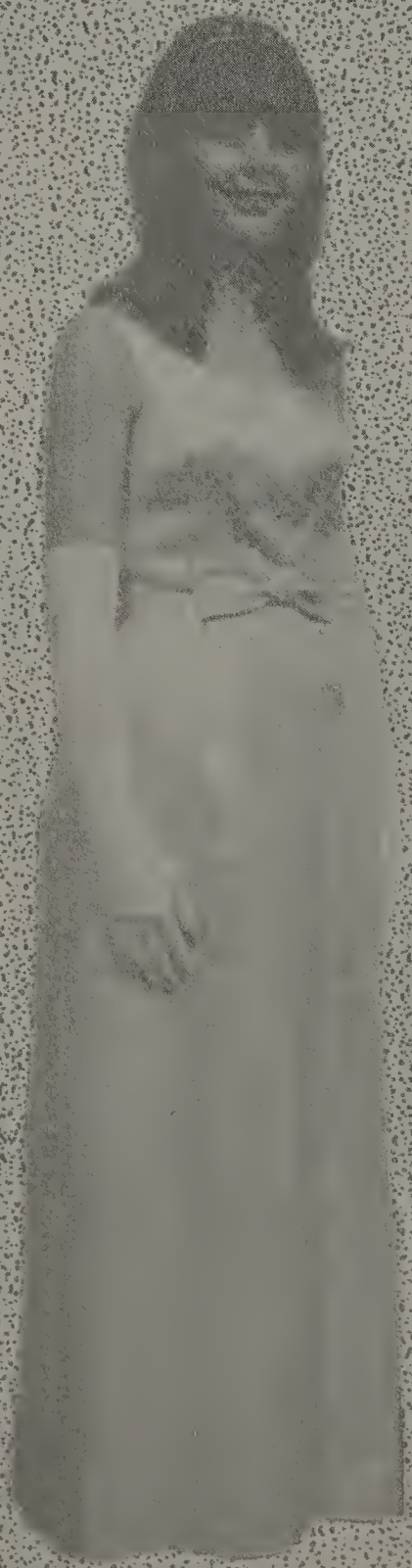

Princess Kathy Dix

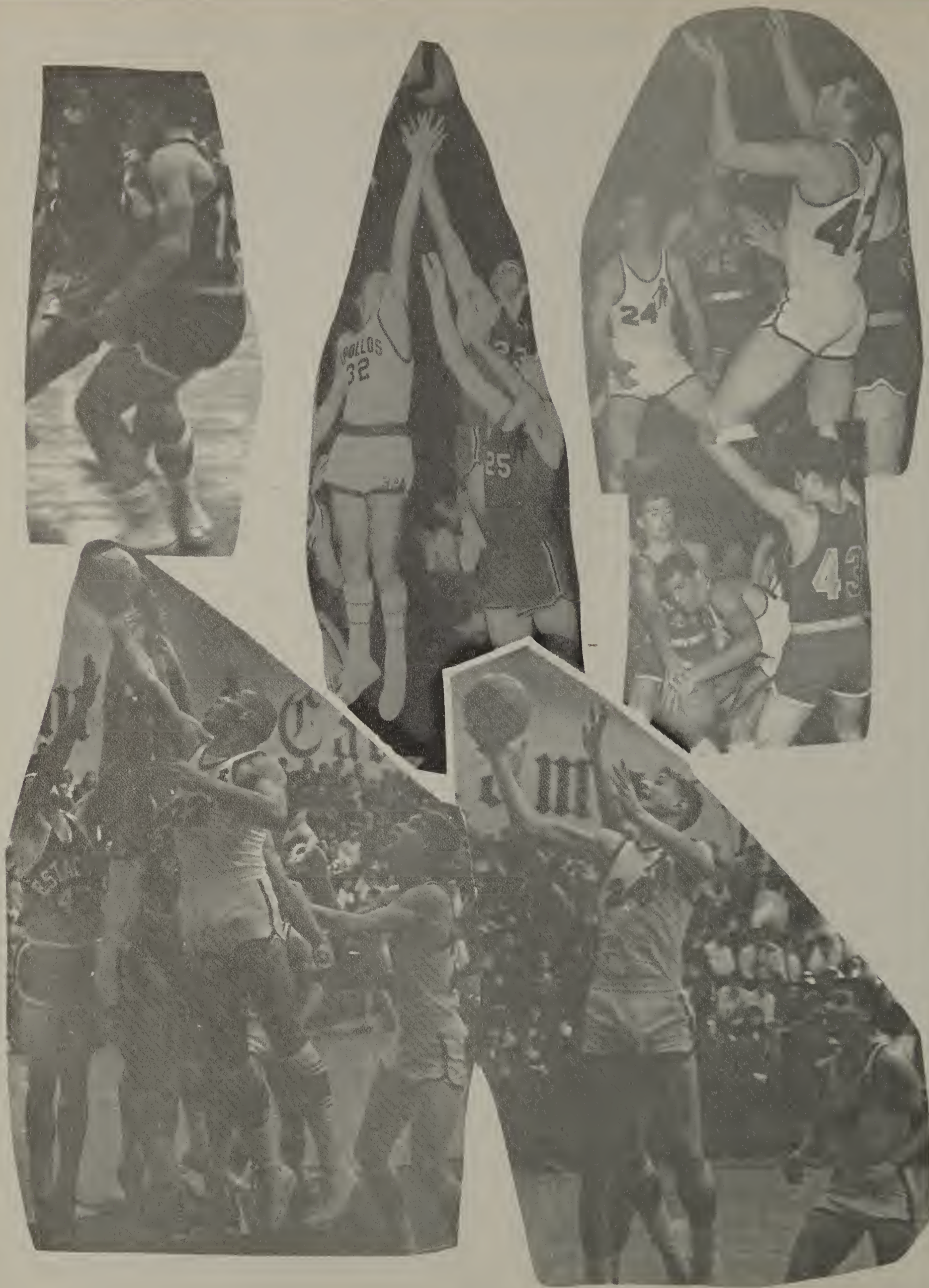
32
25
24
43

VARSITY BASKETBALL

Left to Right - Jerry Crimmins, Tom Van Dorn, Wayne Wright, Bob Steenson, Dan Lunde, Tony Simonelli, Jim Maras, Larry Ness, Bill Ginsbach, Tom Bonk, Greg Jensen, Mgrs - Tom Brown, Steve Shelton.

34

40
35

CAVS BUILD

JIM MARAS
Most Valuable
Most Outstanding

The Cavaliers had a bad season as far as their record shows, but looking forward to next year the hopes are high. Only 4 games were won by this year's team but being dominated by underclassmen gives Clackamas excellent hopes for a title next year.

Excellent prospects for next year are Larry Ness, Bill Ginsbach, and Tom Van Dorn. Unlike this year, height will be no problem. Coach Jerry Crimins is looking forward to a very successful season next year.

David Douglas	51	Cavs	43
Putnam	58	Cavs	49
Milwaukie	51	Cavs	39
Astoria	77	Cavs	67
Beaverton	80	Cavs	61
Central	49	Cavs	53
Gresham	41	Cavs	40
Sunset	58	Cavs	39
Centennial	45	Cavs	55
Hillsboro	52	Cavs	64
David Douglas	43	Cavs	34
Putnam	38	Cavs	44
Milwaukie	51	Cavs	42
Beaverton	59	Cavs	57
Astoria	78	Cavs	55
Central	58	Cavs	49
Gresham	60	Cavs	45
Sunset	87	Cavs	74
Centennial	66	Cavs	49
Hillsboro	61	Cavs	45

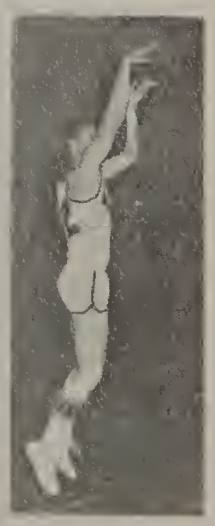

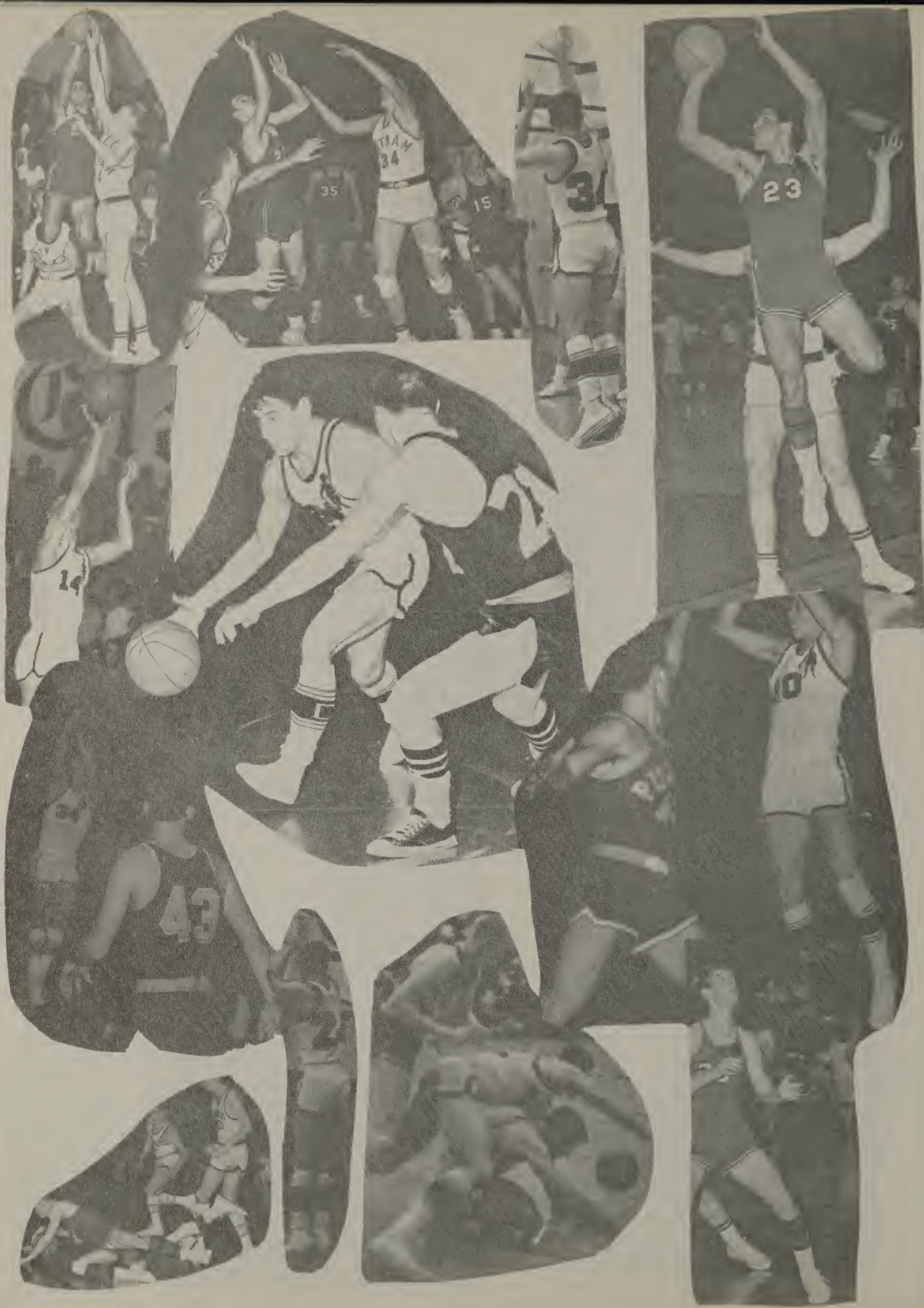
35
15
34
31
23
14
43

JV & FROSH "B" BALLERS

Row 1 - John Hunter, Dave Legg, Randy Smead, Larry Smith, Roger Hohimer, Tony Ness.
Row 2 - Gary Johansen, Gene Stengal, Jerry Kreiter, Gene Jacks, Dan Knudsen, Mr. Hopp.
Not Pictured - Roger Swanson, Jay King.

Row 1 - Ron Kyper, Matthew Chin, Lyn Osborne, Dave Koenig, John Ramsey, Mike Golden, Darrell Stone.
Row 2 - Arnie Mulick, Marv Lewallen, Mark Pederson, Roger Robbins, Greg Criss, Skip Kimes, Steve Phelps.
Row 3 - Steve Fendall, Randy Pfenning, Bill Law, Tom Bentley, Terry Conklin.

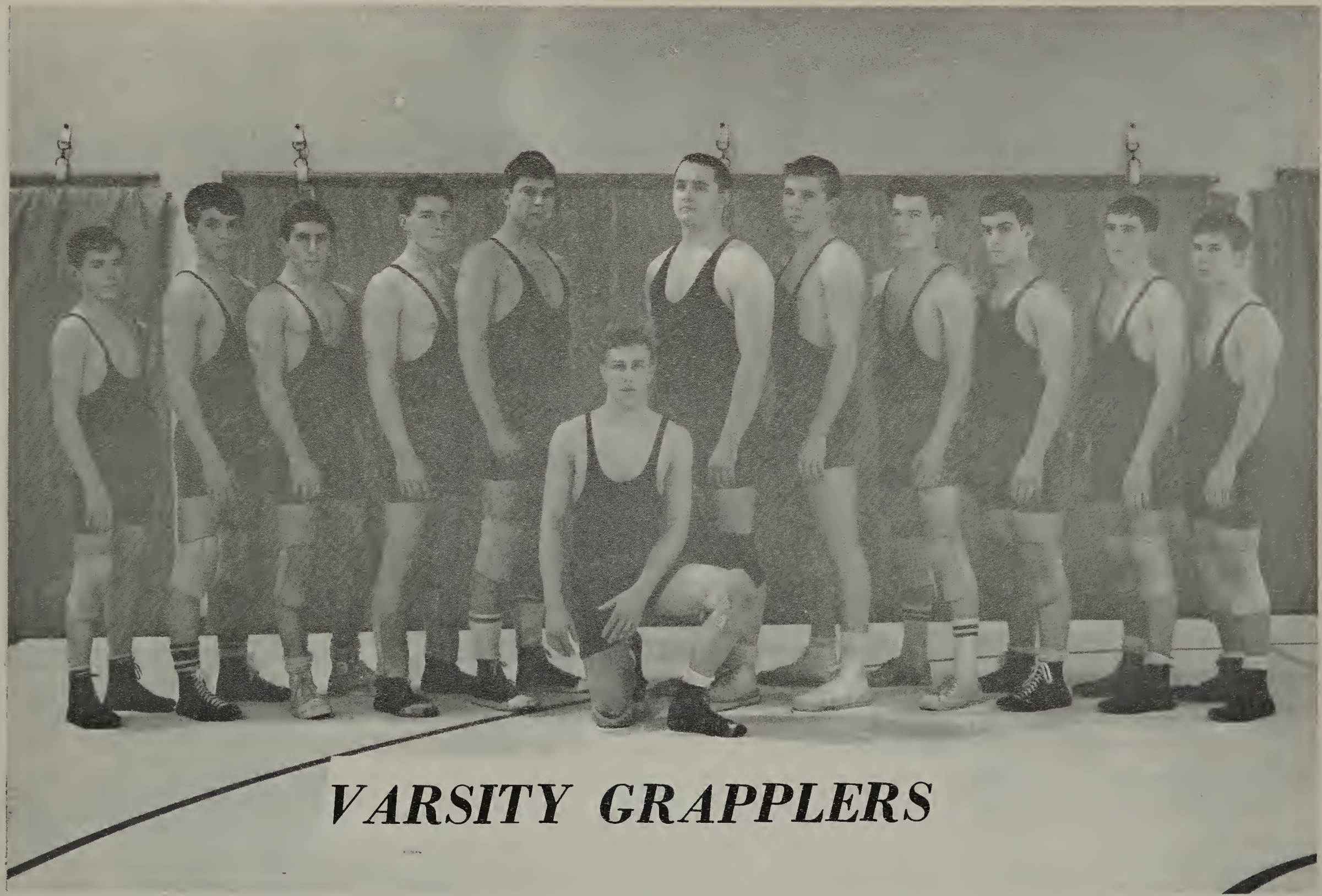

Ken Crawford, Wayne Melhus, George Hanby, Bill Danens, Dan Bohlmann, Ron Jeleniewski (Captain), Van Perley, Steve Hanson, Walt Zuiches, Martin Brother, Jim Ventura, Roy Anderson.

JELENIEWSKI LEADS CAVALIERS

Douglas	169
Milwaukie	111
Putnam	96
Hillsboro	80
*Clackamas	65
Beaverton	58
Astoria	29
Sunset	25
Gresham	22
Centennial	12

Cavalier wrestling star, Ron Jeleniewski, represented Clackamas High School for the second year in a row. As a junior, Ron took 4th in the state tourney and this year he took 3rd. Even though most of the varsity team was seniors and are graduating, Mr. Geister is looking forward to an excellent year next year.

District Honors

Wayne Melhus
3rd District

George Hanby
3rd District

Van Perley
3rd District

Rusty Law
4th District

Tom Richardson
4th District

Ron Jeleniewski
2nd District
3rd State

SEASONS RECORD

	We	They
Beaverton	22	29
Hillsboro	21	22
Astoria	44	8
David Douglas	14	31
Centenial	35	23
Gresham	25	22
Sunset	24	17
Putnam	9	34
Milwaukie	17	30

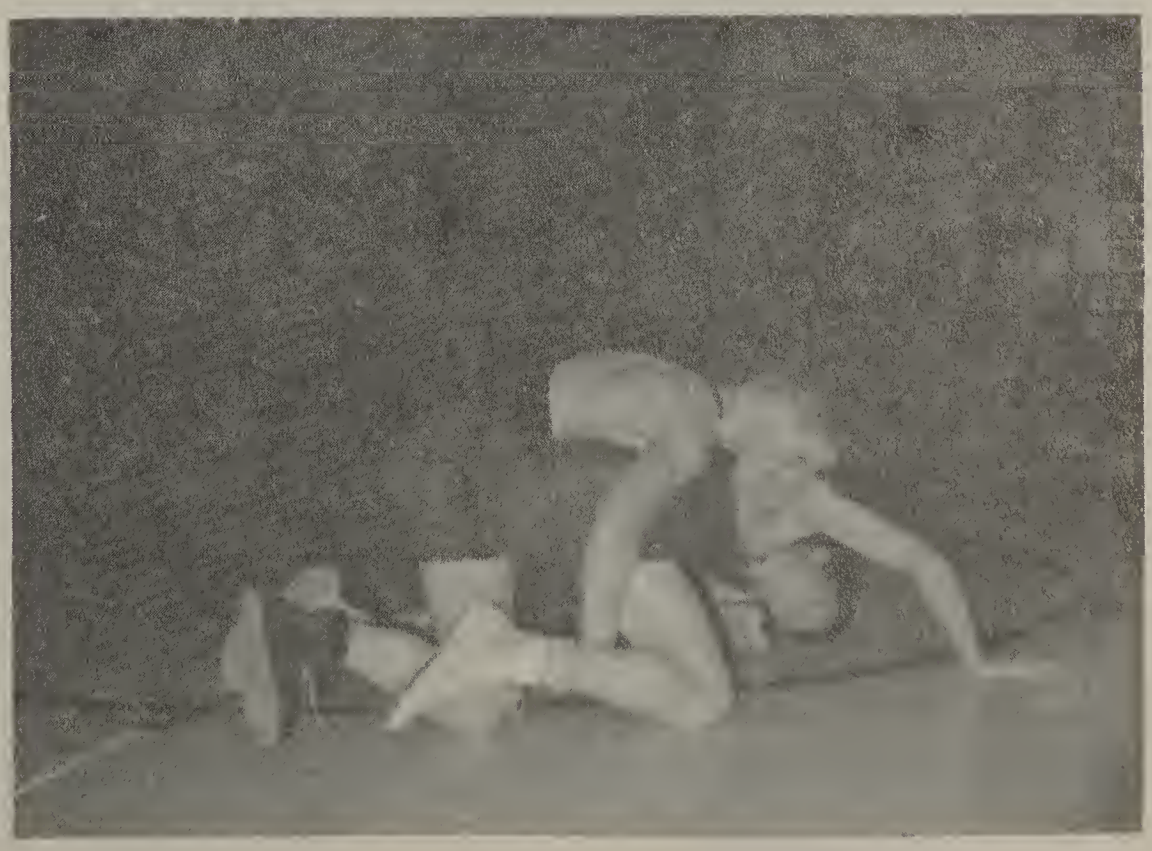

SENIORS & HONOR WINNERS

Ron Jeleniewski
MOST VALUABLE
MOST INSPIRATIONAL
CAPTAIN

Van Perley
MOST FALLS - 10

George Hanby
MOST OUTSTANDING

Dan Bohlmann

Bill Danens

Wayne Melhus

Walt Zuiches

Jim Ventura
MOST IMPROVED

Martain Brother

2nd Varsity & JV Wrestling

Row 1 - Dennis Wiley, Bill Eubanks, Bill Angelos, Tom Schields, Tom Holling, Jack Swan, Jerry Henderson, Blaine Bickford, Jim Morud.
Row 2 - Rusty Law, Jack Jordan, Mike Kyle, Warren Jensen, Dale Funkhouser, Ed Moore, Ron Gilmore, Tom Richardson.

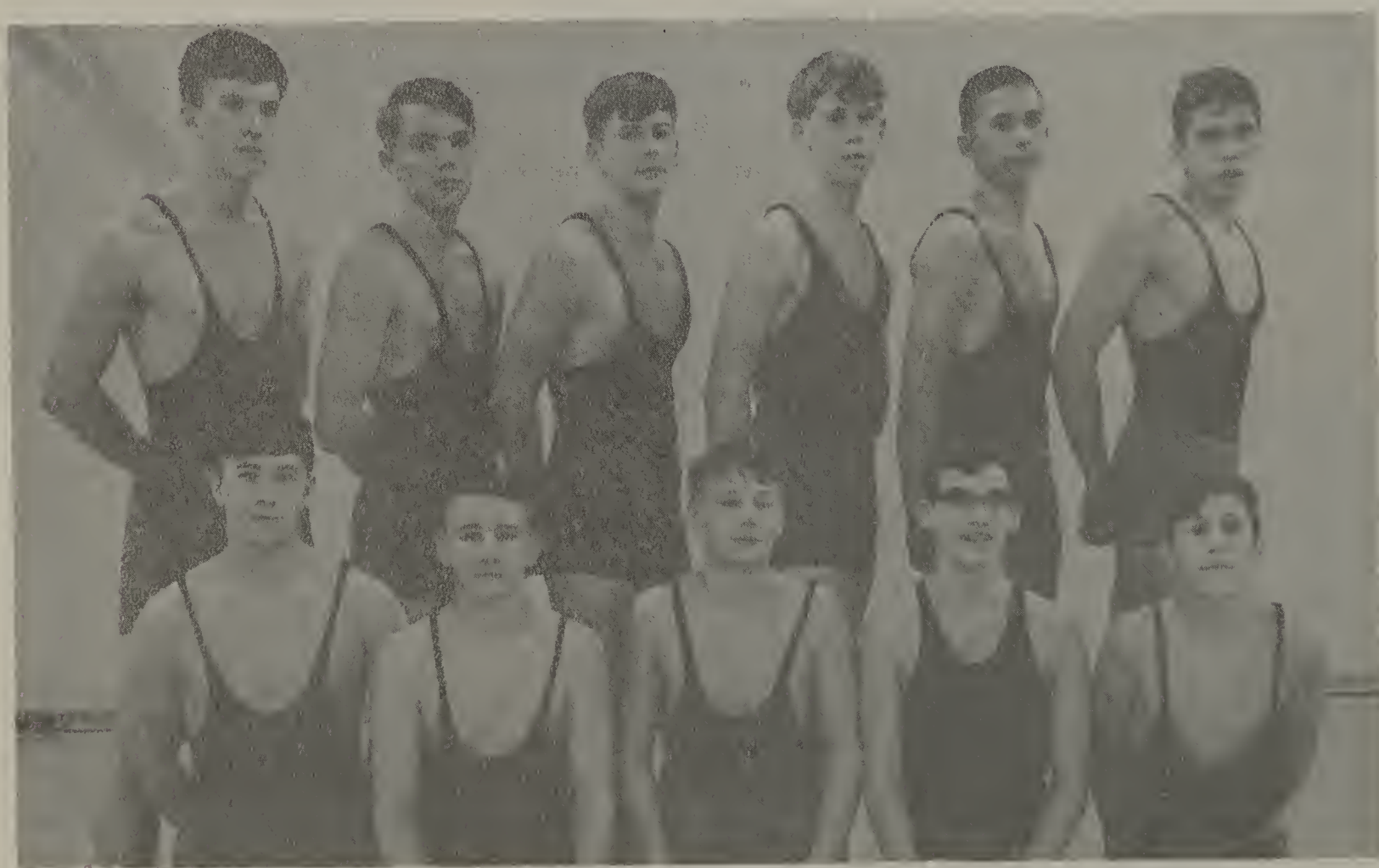

Row 1 - John Abey, Ed Shalleberger, Steve Smith, Gene Jones, Mike Shelton.
Row 2 - Steve Christianson, Lyle Palky, Robbie Kruger, Dennis Butler, Dave Peoples, Ron Breyne.

Frosh Wrestling

First row: Steve Collins, Pete Vrooman, Dick Butler, Ken Liddle, Lanny Garrett, Brian Kargel, Mike Baggs, Jim Orr. Second row: Les Moore, Jeff Hanby, Dave Robnett, Steve Chasereau, Mike O'Hara, Erick Gustafson, Warren Hubble, Joe Foggia, Bill Breiteinstein, Dwight Ottenbacher, Terry Drachenberg.

2nd Varsity & Frosh Records

	We	They
D.D.	5	36
Cent.	35	9
Gresh.	52	3
Sun.	39	13
Put.	9	34
Mil.	21	30
Beav.	32	19
Hills.	19	21

	We	They
Mil.	19	42
East	25	51
Gresh.	23	45
Cent.	33	43
Put.	10	72
D.D.	22	43
Poyn.	33	35
Ast.	29	35

Cupid's Caper

King Robbie Kruger, Doug Stone, Bill Ginsbach, and Van Perley.

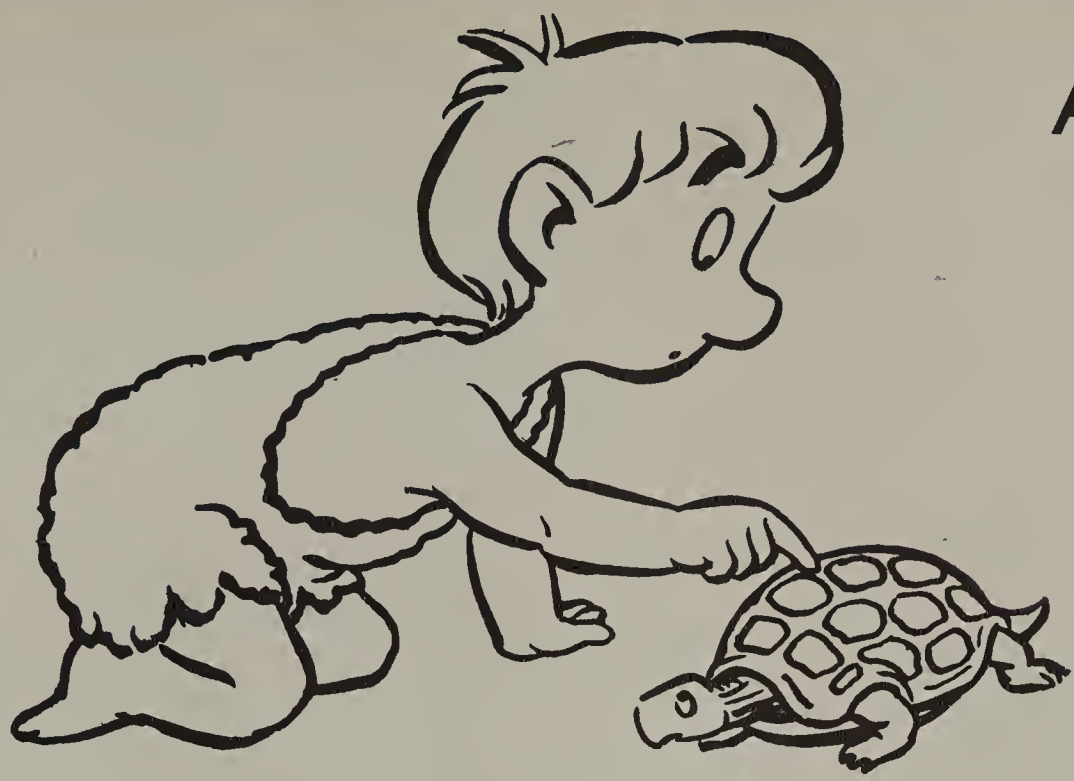

AUTOGRAPHS

FALL

MUSIC MAN

Conductor ..... Les Miller
Salesmen ..... Dennis Mays
Greg Schroeder
Paper Readers ..... John Van Ditti
Bill Pennybaker
Bill Montgomery
Neal Butler
Galen Itami
Charlie Cowell ..... Jack Shields
Harold Hill ..... Howard Waldron, Mike Hartwig
Mayor Shinn ..... Kevin Day
Workmen ..... Rick and Randy Scott
Alma ..... Sherry Elliot
Ethel ..... Paula Smith
Jacey ..... Tim McLaughlin
Marcillus ..... Al Jones
Ewart ..... Tim Richardson
Oliver ..... Keith Lillie
Olin ..... Max Gartner
Eulalie ..... Mariann Baggs
Zaneeta ..... Grace Williams
Maud ..... Lexie Troupe
Gracie ..... Karen Hohimer
Mrs. Squires ..... Marlene Campbell
Farmer ..... Earl Morgan
Wife ..... Joyce Rutherford
Teeners ..... Colleen Perry
Cathy Larson
Mike Roberts
Mike Lasley
Neal Butler
Mike Johnson
Jim Riegelman
Ladies ..... Charlotte Bleything
Doris Clauder
Jan Turner
Paula Wood
Linda Emerson
Sue Durand
Wells Fargo Singers ..... Galen Itami
Don Laxon
Carol Short
Linda Marshall
Margie Hinkle
Jack Jordan
Janet Krause
Towners ..... Kay Welles
Andi Milton
Marsha Speed
Diane Broehl
Nickie Brietbarth
Patti Kato
Carol Spain
Diane Brien
Charles Templeton
Keith Yelton
Scott Talbto
Marian Paroo ..... Jana Callas
Debbie Buckley
Amarylis ..... Delane Smith
Dodie Buckley
Mrs. Paroo ..... Sue Ward
Alice Popp
Winthrop ..... Ron Hartwig
Kevin Kohl
Tommy ..... Randy Wright
Constable ..... Rocky Gillen
Wa Tan Ye girls ..... Grace Williams
Doni Hager
Tess Gustafson
Leslie Larson
Leslie McPherson
Susan Tilgner
Kris Rydman
Karen Hohimer
76 Pantos ..... Pat Paltridge
Margo Waldron
Sally Rolfe
Arlena Chamberlain
Jeri Danens
JoAnne Young
Norma Straight
Linda Hall
Debbie Job
Joyce Alexander
Pam Olson
Sally Francis
Carla Beutler
Kathy Britt
Delores Funkhouser
Ass't Director ..... Jan McKnight
Stage Mgr. ..... Carol Sue Dixon
Illumination ..... Pat Murphy
Properties Mistress ..... Coleene Perry
Wardrobe Mistress ..... Doni Hager

The pick-a-little ladies filled the auditorium with warmth when they sang their version of "It's You."

The lead roles were double cast. This was the love scene at the footbridge. The leads were Jana Callas, Mike Hartwig (left) and Debbie Buckley, Howard Waldron (right).

Another favorite scene was Shipoopi.

SHIP OF FOOLS

 Music was provided by the Twilighters.

The Cotton & Cord is sponsored every year by the student council. The money that is earned is given to the American Field Service to help support our exchange students the following year. For the dance the girls usually make a shirt for their date and a matching dress for themselves. Their sewing is judged by the chaperones and the winners are King and Queen of Cotton.

Tony Simonelli and Peggy Duval were crowned King and Queen of Cotton.

THE MAN WHO CAME TO DINNER

CAST

Whitesides	Kevin Day
Maggie Cutler	Carol Dixon
Burt Jefferson	Pat Murphy
Mr. Stanley	Mike Hartwig
Mrs. Stanley	Sherri Elliot
Miss Preer	Paula Smith
Lorraine	Sandra Daniel
Dr. Bradley	Les Miller
Harriet Stanley	Jana Callas
Banjo	Randy Scott
Beverly Carlton	Rocky Gillen
Proffessor Metts	Tim McLoughlin
June	Kathy Ott
Richard Stanley	Broch St. Clair
Sandy	Randy Wright
Westcott	Greg Schroder
Sarah	Colleen Perry
John	Bill Montgomery
Mrs. McCutcheon	Mary Ann Baggs
Mrs. Dexter	Chris Johanson
Expressman	Wes Hanson

Director	Howard Waldron
Stage Manager	Marlene Lund
Program Chief	Kevin Day
Technical Chief	Wes Hanson
Properties Mistress	Colleen Perry

Maggie, played by Carol Dixon, scorned Mr. Whitesides, portrayed by Kevin Day.

A new twist was added to the play when Beverly Carlton, Rocky Gillen, paid a visit to the Stanley home.

Irresistable Banjo, Randy Scott, entered the room carrying the nurse, Paula Smith.

International Day

Pieter Bakkes
Rep. of South Africa

Udo Weidman
Germany

Sonia Rodriques
Brazil

Sakari Hanninen
Finland

Menuchehr Nik
Iran

Marcia Snyder
Turkey

Student Body Election Week

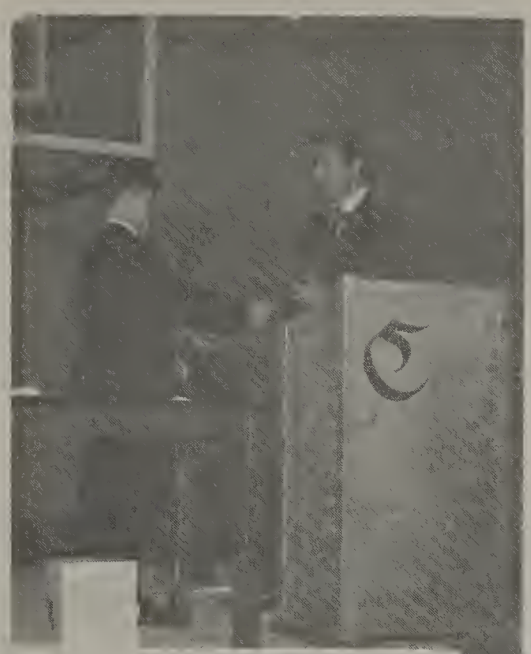

1966 President, Rick Scott, congratulates 1967 President, Roger Swanson.

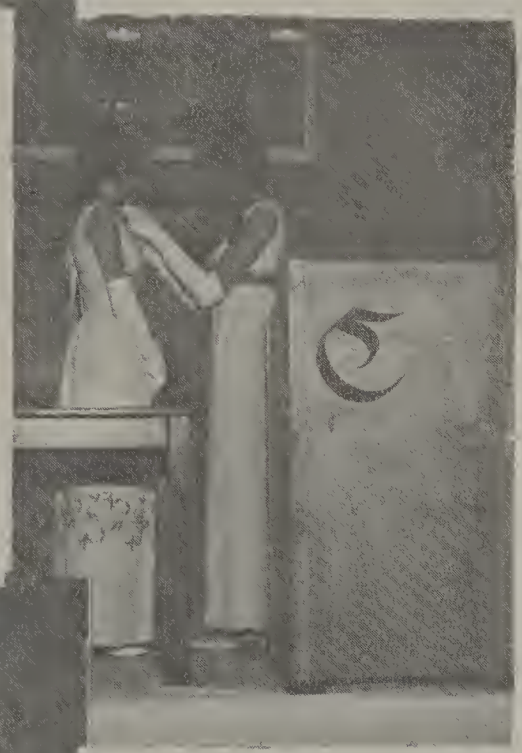

1967 First Vice President, Karen Lattanzi, pins white carnation corsage on the 1966 First Vice President, Carol Dixon.

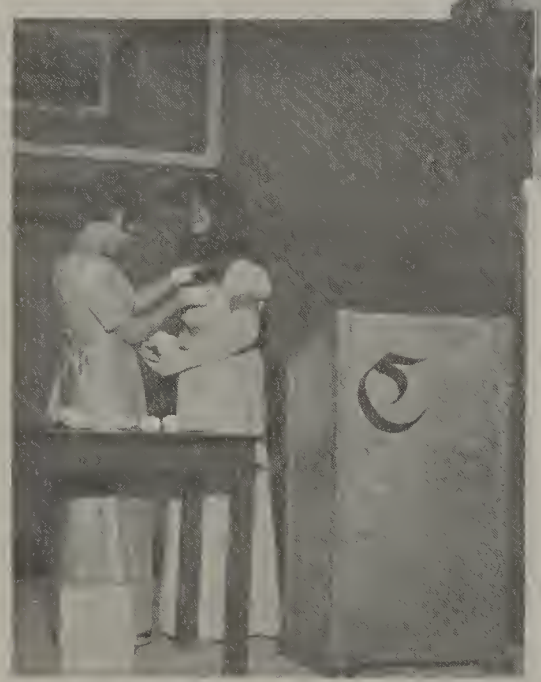

1966 Secretary, Margie MacFarlane, pins red carnation corsage on 1967 Secretary, Patti Kato.

These people are members of student council and have shown a great deal of effort in helping plan and organize student council activities. As a reward for their effort, they received a service pin from the student council representatives.

FATHER, DAUGHTER BANQUET

Once again Girls' League had a successful Father-Daughter Banquet. Decorations were centered around the theme "Pops and Posies." The guest speaker was John Salisbury, from KATU, who spoke on the topic of respect. Debbie Buckley sang for the Fathers, and Holly Smith gave an after dinner speech.

Athletic and Scholarship Award Assemblies

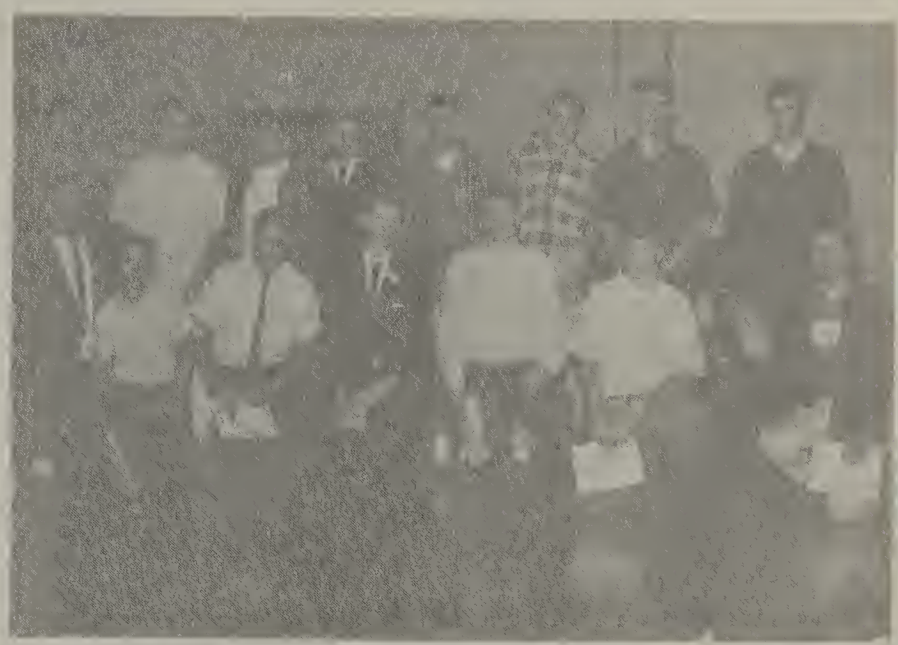

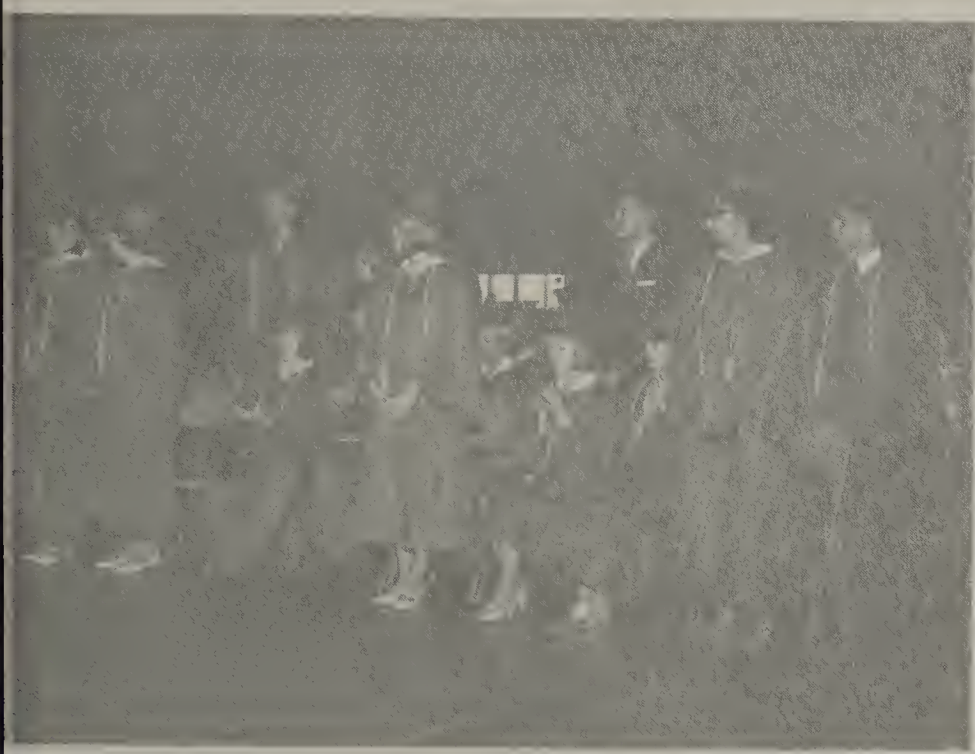

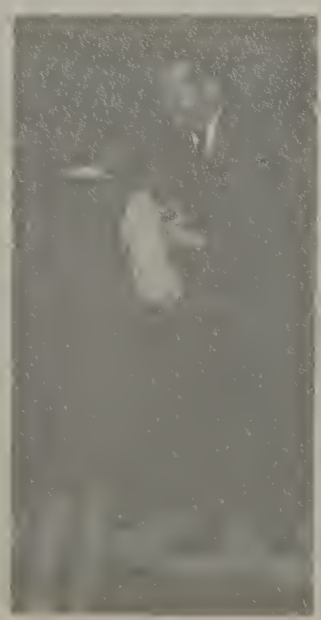

CARNIVAL

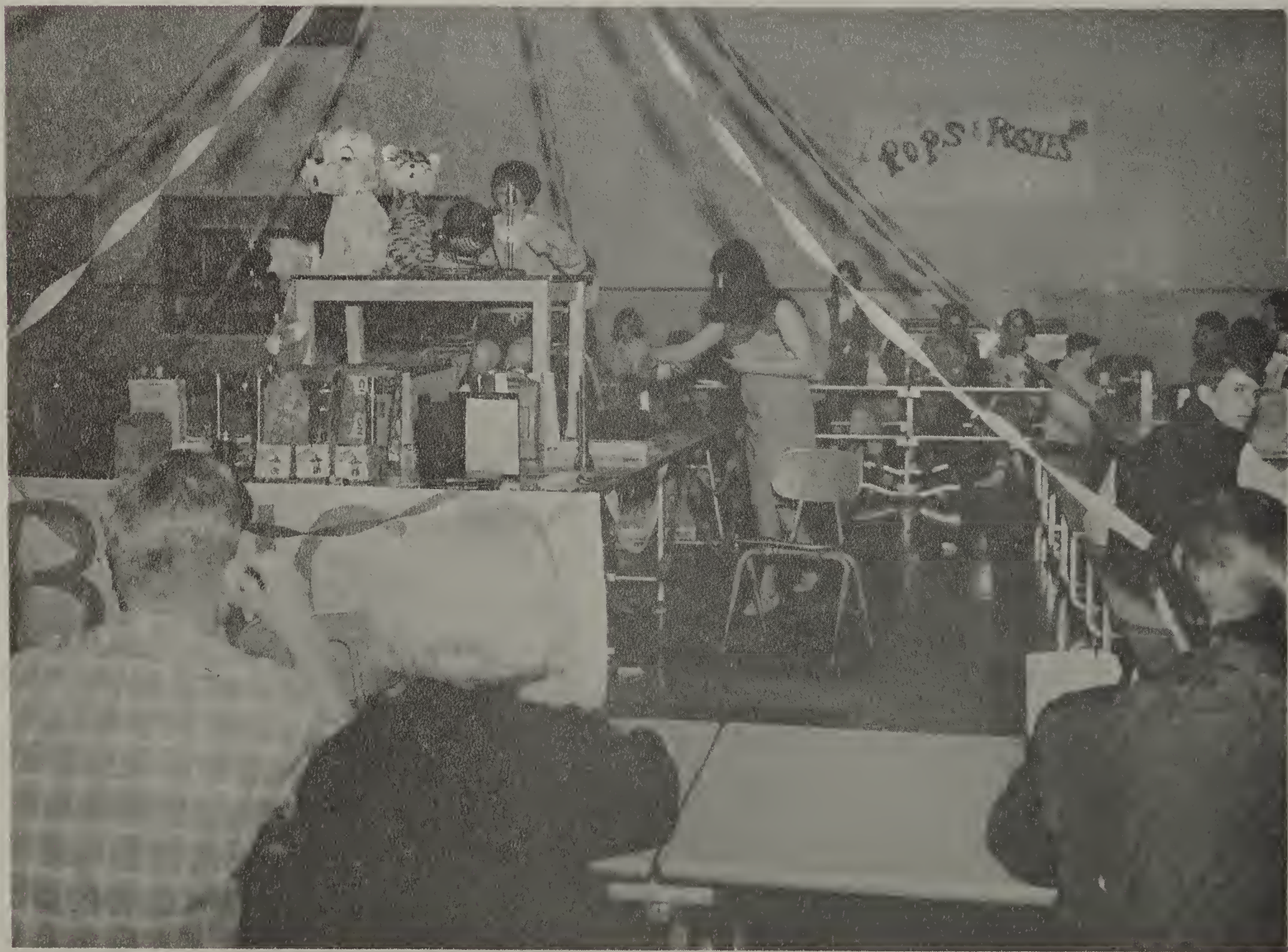

The 1966 Carnival was a big success again this year. Although there weren't as many people as last year, the Carnival brought in as much money.

The Carnival began at 5:00 p.m. and ended around 11:00 p. m. During that time the students enjoyed the various booths in the upper and lower gyms. Some of the booths were the pencil pull, Mr. Everest, balloons and darts, Kiddyland, wheel of fortune, balloon tree, marriage booth, the jail, and the ever-popular dunk tank.

The chairman, Tony Simonelli, and his assistant, Peggy Duval, spent much of their time working and planning to make the carnival the best ever. The student council sponsors the Carnival with a definite purpose in mind. This year the council decided to use the money for an additional foreign exchange student and to help support Terry Buck, Clackamas High's orphan.

In the picture at the left you get a view of the poor guy who spends his time in the dunk tank, while others laugh and enjoy themselves.

MAY DAY

The May Court consists of Freshman Princess, Lynn Grenz; Junior Princess, Doni Hager; Senior Princess, Donna Sacht; Queen Kathy Ott; Senior Princess, Sheila White; and Sophomore Princess, Debbie Isbell.

1st princess, Donna Sacht, is escorted to her throne by Rick Scott.

May Day Assembly Reveals May Queen And Court

MAY DAY DANCE TURNS OUT BIG CROWD

The queen and senior princesses pose for picture. They are 1st princess Donna Lynn Sacht, Queen Kathy Ott, and 2nd princess Sheila White.

MAY COURT

Queen Kathy Ott

Princess Donna Sacht

Princess Sheila White

MAY COURT

Doni Hager

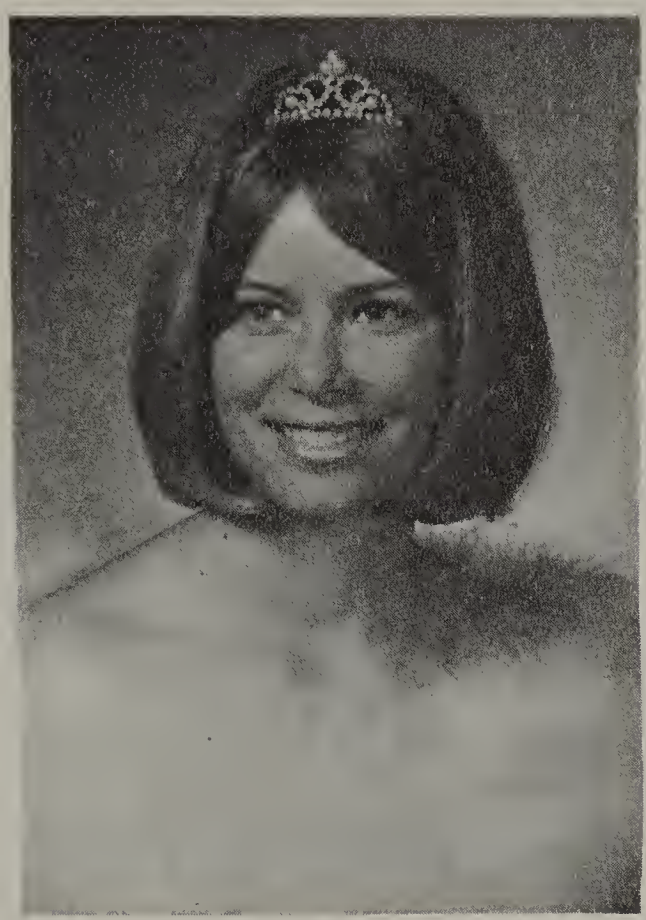

Lynn Grenz

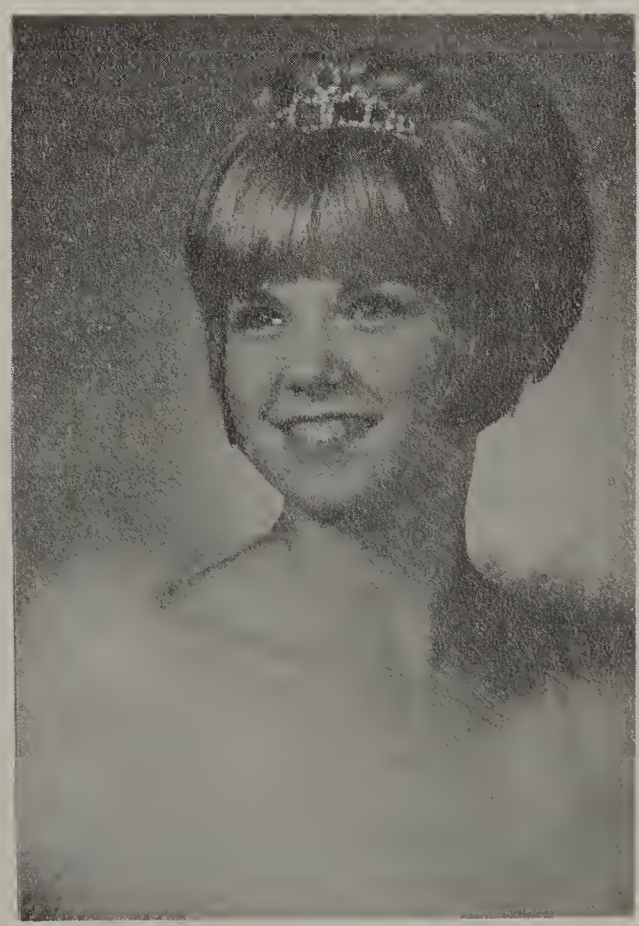

Debbie Isbell

Tri-School Choral Festival

The evening's entertainment included two serious numbers by the A Cappella Choir, and some light-hearted songs by the ensembles.

The Cavalaire Folk Singers sang "Bamboo" and "Johnny Has Gone for a Soldier."

The Cavalaire Swing Singers are singing "Guys & Dolls" in this picture.

Turns Out Big Success

The 1966 Tri-School Choral Festival was the first "get-together" of the A Cappella Choirs of Clackamas, Putnam, and Milwaukie High Schools on a relatively informal basis. The Purpose was mainly to get to know each other and listen to the singing of each group.

The festival was held at Putnam High School on January 17.

After the program, the members of the choirs from the three schools mingled in the Putnam Student center, where refreshments were served.

The Clackamas A Cappella Choir sang "A Joyful Psalm" and "Joyful Easter Tide."

CLACKAMAS HIGH CIRCUS

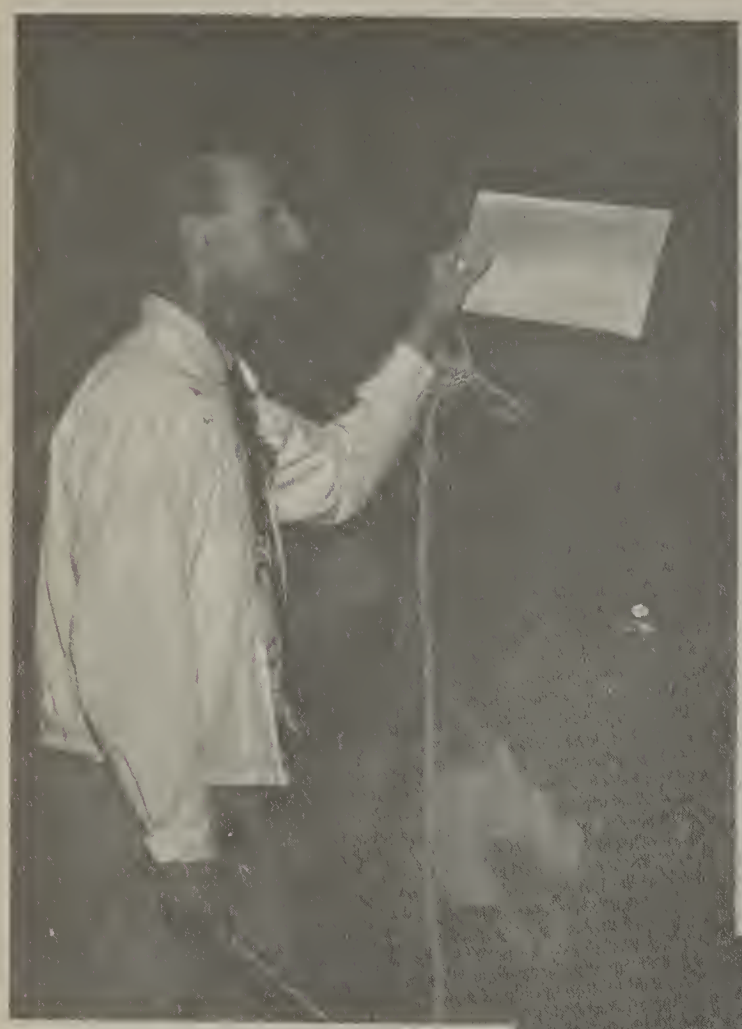

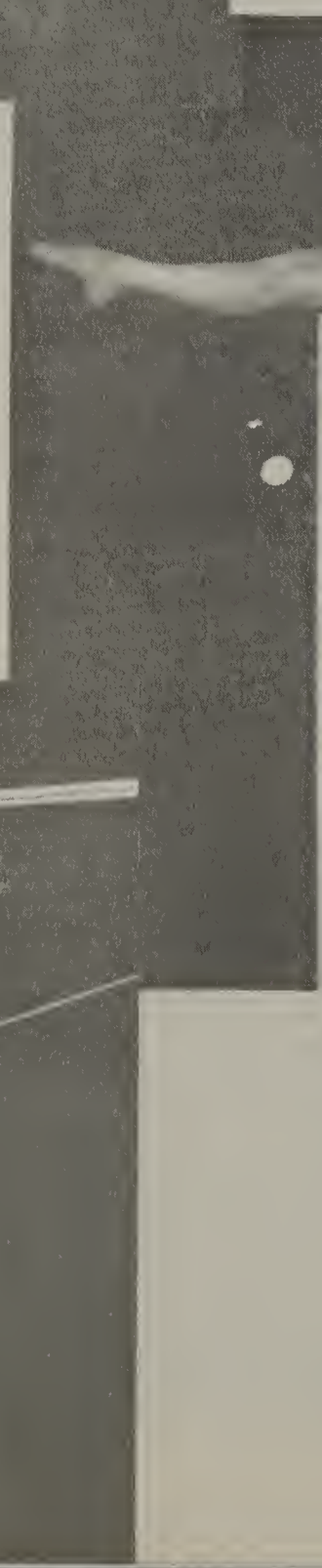

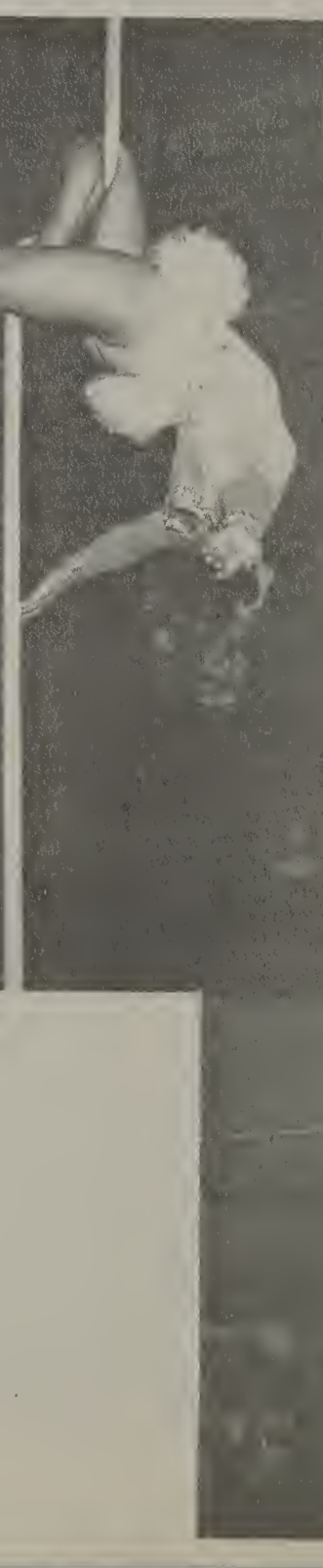

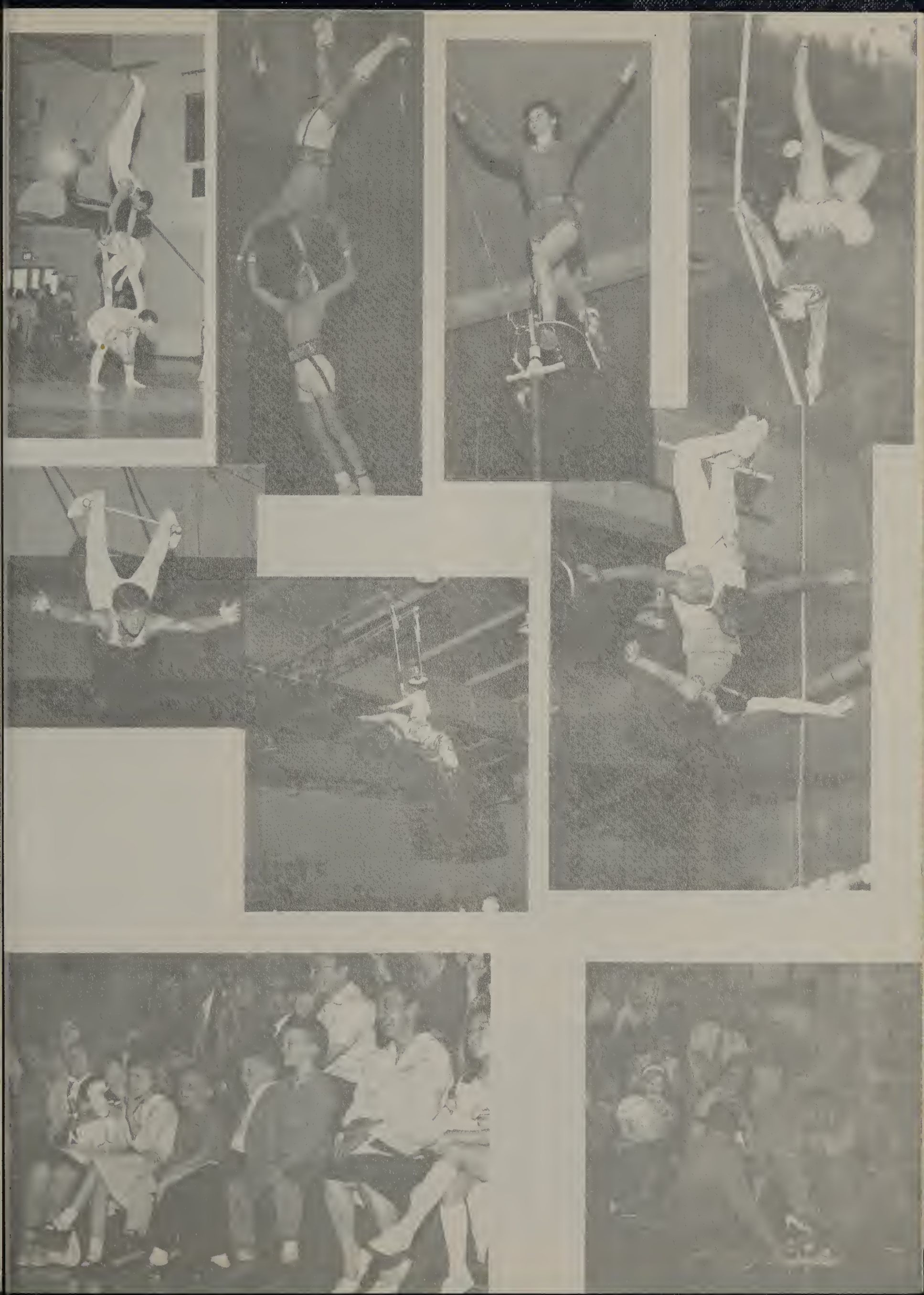

SCHOLARSHIPS and AWARDS

PEGGY ANDREWS
Pacific Business

JOEL ASHLEY
Clackamas County Grange, Portland State.

JOAN BACON
Portland College of Beauty

SUSAN BARTH
Oregon State

BILL BRIGGS
Linfield College

LESLIE BROEHL
Valedictorian, Cottey College.

JANA CALLAS
Lewis and Clark, Best Actress

M. CAMPBELL
Valedictorian, Pacific University, Willamette University

DAVE CARTER
Portland Community College

S. CLENDENNING
Yearbook Achievement Award

CHUCK COMBS
University of Oregon, William and Mary

C. CONKLIN
Hollywood School of Beauty

LINDA DAVISDON
Business Education Award

KEVIN DAY
Best Supporting Actor

SCHOLARSHIPS and AWARDS

CAROL DIXON
Whitworth College,
Peake Award.

PEGGY DUVAL
Business Education
Award.

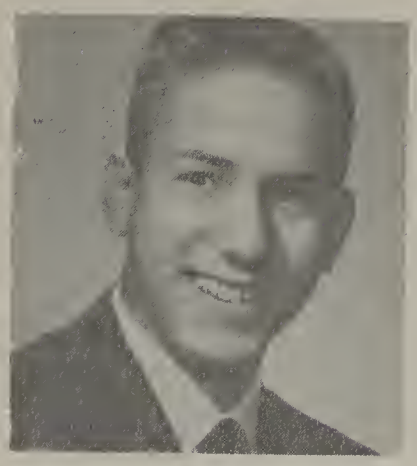

CLIFF FARRIER
Portland State

TERRY FOLEY
Journalism Award

ED GERHARDUS
Science Award

MIKE HARTWIG
Science Award, University of Oregon

KAREN HOHIMER
Portland State

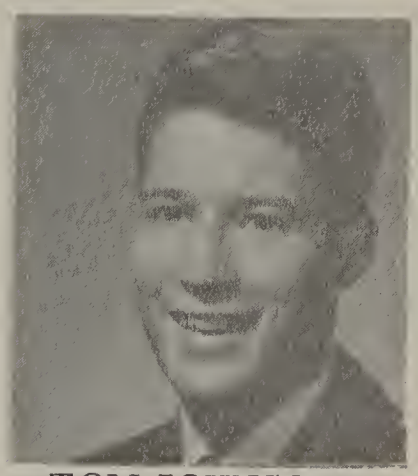

TOM JOHNSON
Industrial Arts Award

GARY JONES
Portland State

SHARON JOY
College of Beauty

NORMA KEPLEY
College of Beauty

JIM MARAS
"I Dare You Award"

BARBARA MARTIN
College of Beauty

DAVE MARTIN
Portland State

SCHOLARSHIPS and AWARDS

ANDI MILTON
Outstanding Vocal Musician Award

JANICE McKNIGHT
Girl of the year Award, Oregon College of Education

JON MULDER
Journalism Award

Picture not Available

JOAN NEESE
Journalism Award

JOLINDA OSBORNE
University of Oregon, Scripps College, "I Dare You Award."

CHERI PAPINI
Journalism Award

BOB PEDERSEN
Boy of the Year Award, Peake Award, Pacific Lutheran

COLLEEN PERRY
Pacific School of Beauty

ANITE PIERCE
U. of Chicago, U. of Washington, Whitmore College.

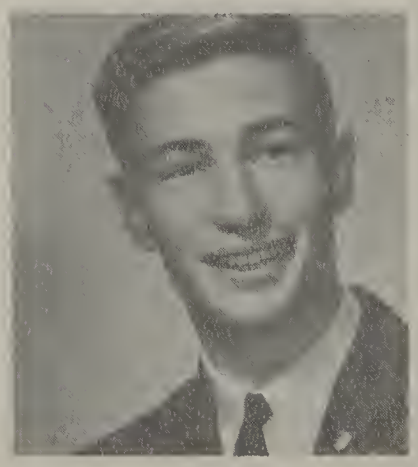

BOB PINE
U.S. Air Force Academy

EVELYN POPP
Valedictorian, Portland State, Cascade, Lewis and Clark

ANNE PRESTON
D. E. Club

KEN ROUSSLANG
Science Award

J. RUTHERFORD
Linfield, Portland State

SCHOLARSHIPS and AWARDS

SANDY SEMMLER
Oregon College of Education

FRED SHAFER
Industrial Arts Award

DENISE SHELTON
Beauty College

TONY SIMONELLI
University of Oregon

JERRY TRAPP
University of Oregon

ARLENE WADDELL
Clackamas County Grange, Home Ec. Award

HOWARD WALDRON
Best Thespian, Best Actor

SUSAN WARD
Lewis and Clark

BILL WHEELER
University of Chicago

KEN WILLARD
Journalism Award

GRACE WILLIAMS
Oregon School of Beauty

CANDY WRIGHT
Journalism Award

VARSITY BASEBALL

Row 1 - Greg Jensen, Bob Pedersen, Doug Stone, Craig Martin, Roy Anderson. Row 2 - Jim Golden, Tim Richardson, Terry Simonelli, Tom Van Dorn, Fred Isabell, Bruce Clarke. Row 3 - Henry Isfeld, Coach Duane Helbig, Dave Disciascio, Wayne Wright, DuWayne Weidrich, Ron Binginhimer.

BASEBALL IN ACTION

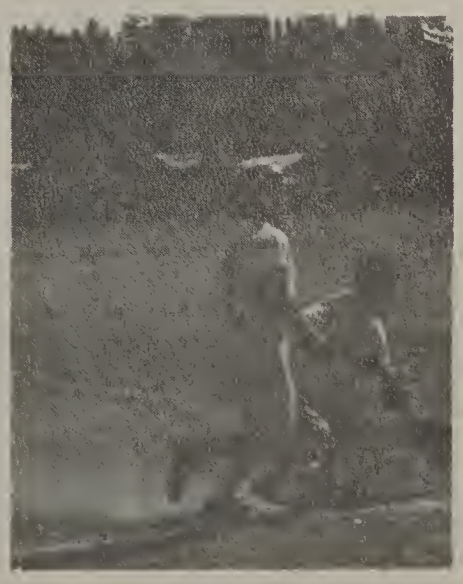

BASEBALL REVIEW

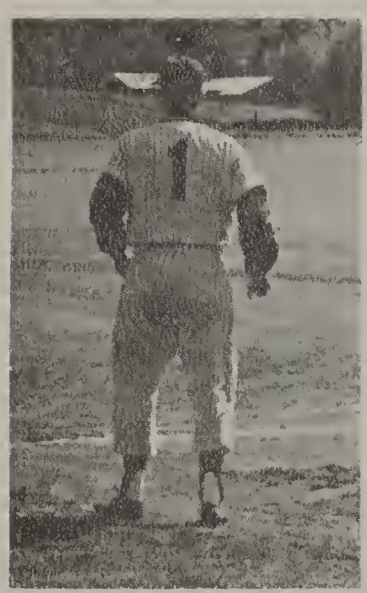

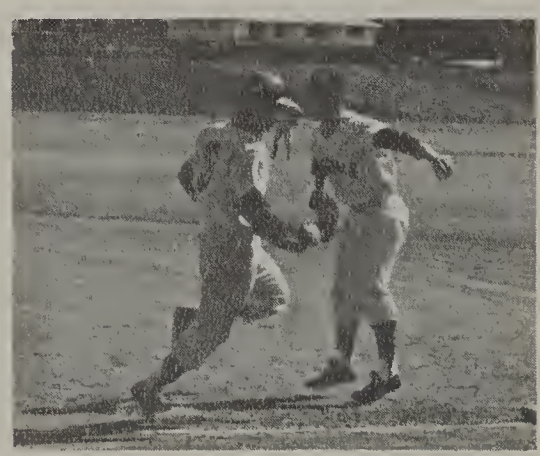

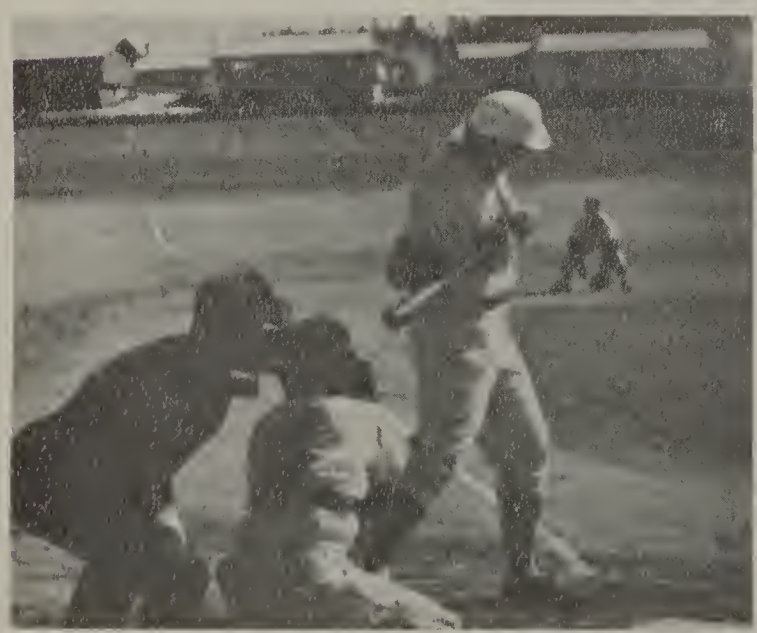

JV & FROSH BASEBALL

Row 1 - Pat Harding, Randy Koon, Randy Smead, Jerry Minger, Dave Legg.
Row 2 - Terry Conklin (mgr.) Steve Leisy, Steve Dix, John Hunter, Gene Jacks.
Row 3 - Mr. Hopp (Coach) Dave Barr, Dan Valentine, Roger Hohimer, Dan Knudsen.

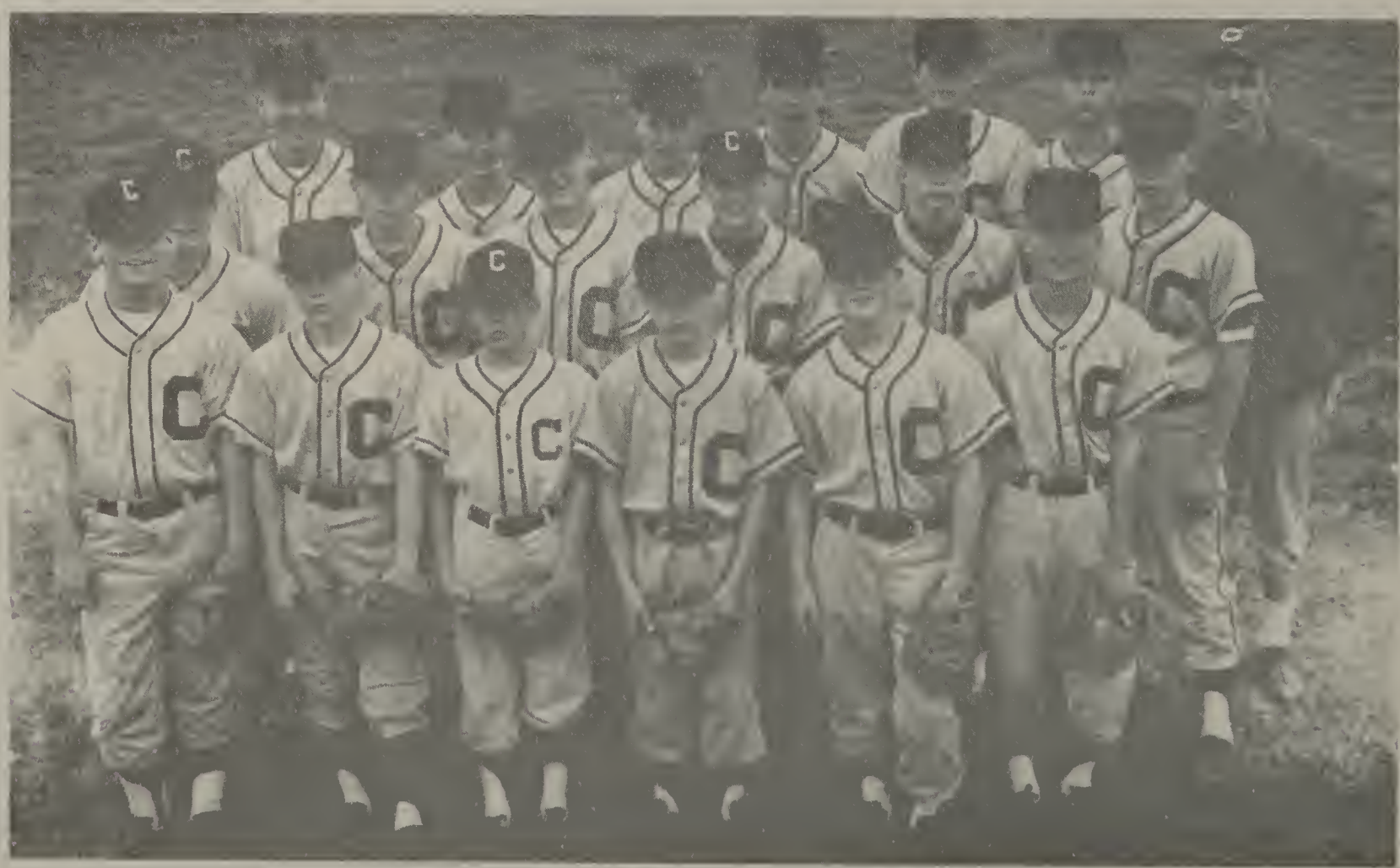

Row one: M. Stone, S. Wagner, S. Collins, J. Morud, D. Butler, J. Ramsey. Row two: R. Morrison, M. Golden, D. Hunker, T. Tewalt, R. Lawrence, D. Stone, Row three: R. Ross, D. Koenig, M. Lewellen, R. Upham, S. Phelps, D. Breashears, Coach Wilkins.

VARSITY TRACK

Row one: Larry Ness, Jim Cook, Greg Anderson, Norm Anderson, Jay King, Denis Wiley, Stan Cranston, Neal Butler, Dale Poisel. Row two: Dave Embury, Bill Waterbury, Gene Trone, Cliff Farrier, Duane Wells, Tom Bonk, Toby White, Steve Edwards, Jerry Trapp. Row three; Dennis Church, Sam Foxworthy, Rusty Law, Roger Swanson, Marty Brother, Leo Bublitz, Tony Ness, Dale Scrvner, Warren Jensen.

1966 SPORTS IN ACTION

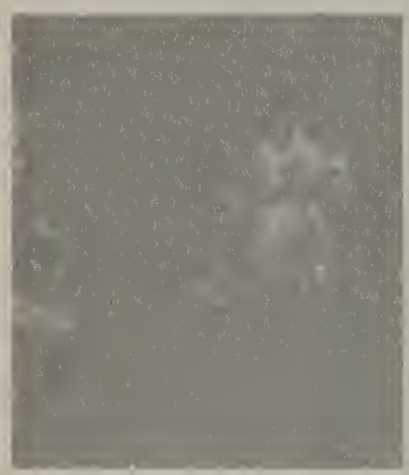

J V & FROSH TRACK

Row 1 - Steve Cornelius, Tom Holling, Ed Fye, Greg Criss, Dwight Ottenbacher, Ed Moore, Ron Breyne, Ron Johnson, Stan McMalary, Frank Wilke, Pat Ventura, Joe Foggia, Row 2 - Dick Gernardus, Rex Isfeld, Johnson, Al Hall, Larry McGraw, Tom Nachand, Gene Jones, Cecile Garbe, Rod Fasching, Mitch Golden, Jeff Wood, Steve Buckley, Virgil Partridge. Row 3 - Steve Small, Gary Fasching, Mike O'Hara, Jack Warner, Steve Fendal, Randy Pfenning, Bill Law, Gene Stansel, Criss Cartmill, Eric Gustafson, Skip Kimes, Bob Stricker, Roger Robbins, Lewis Smith.

GIRLS TRACK

Row 1 - Debbie Hertel, Beth Wilkinson, Kathy Moore, Kathy Kohl, Hellen Carpenter, Diane Ellsworth, Georgia Cummington, JoAnne Young, Sally Durkee, Sally Aasen, Row 2 - Daphne Wright, Dusti Clark, Valerie Robbins, Janice Hermsmeier, Echo Pederson, Julia Clark, Pat Holland, Pam Leisy, Fabianne Hertel, Gayle Robison.

Girls & Boys Tennis

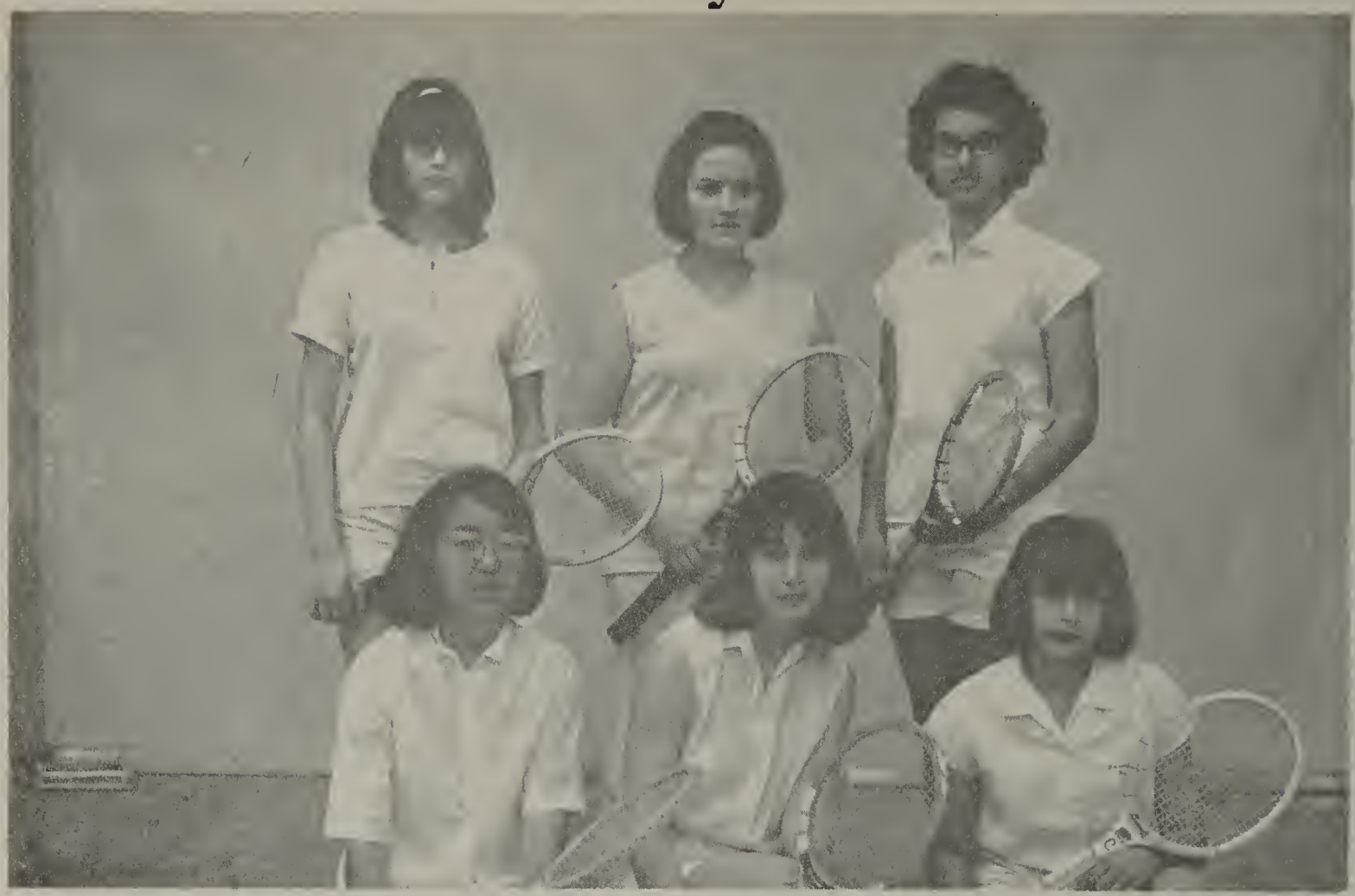

Row 1 - Marlene Yamamoto, Julie Miller, Jenny Anderson.
Row 2 - Linda Wolcott, Arlene Waddell, Jolinda Osborne.
Not Pictured - Pam Tamura.

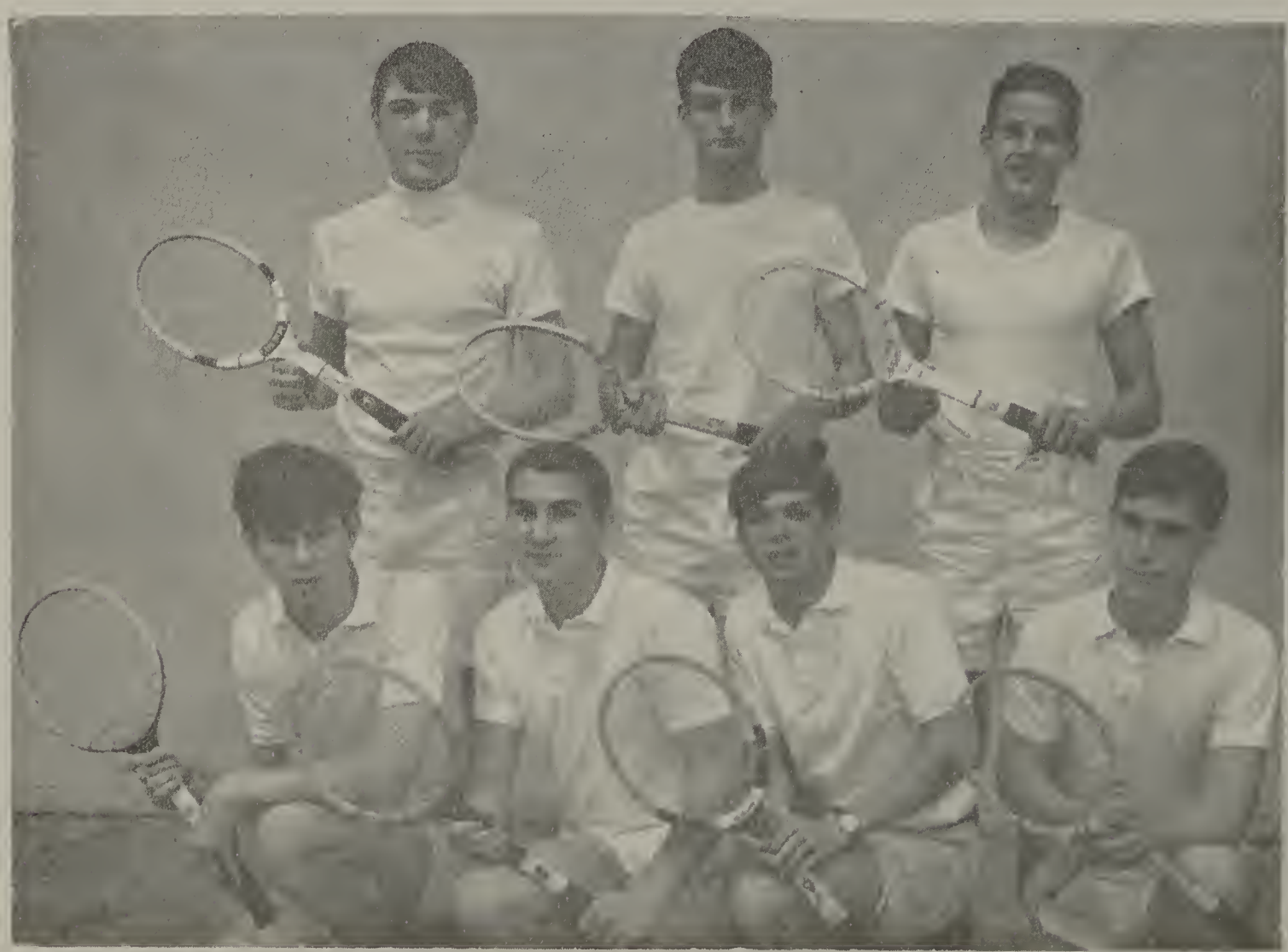

Sitting - Hank Schouten, Dennis Zier, Larry Short, Bill Wheeler,
Standing - Jim Bow, Keith Lilly, Steve Hughson.

Golf Team

Front Row Merle Burton, Lynn Osborne, Scott Countryman, Steve Carter. Back Row Gary Case, Scott McConaughy, Terry Hulbert, Jerry Butler, and Mat Chin.

Circus Team Arouses Thrills and Chills

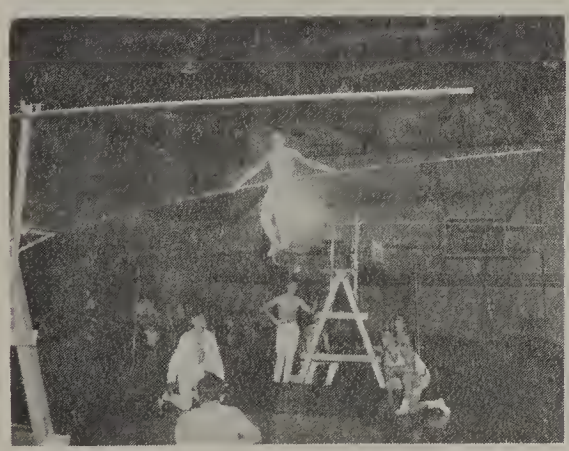

1966

Junior

Senior

Prom

WHITE ROSE

OF

ATHENS

Over 400 people attended the 1966 Junior-Senior Prom, "White Rose of Athens." The decorations were very, very beautiful and quite elaborate. The Junior class should be commended for the fine job they did this year.

In the picture above you will see prom couples receiving punch and cookies before sitting down in the dining area in the background. At the right is a picture of the four piece band which played requested songs throughout the night.

VALEDICTORIANS

Leslie Broehl

Marlene Campbell

Evelyn Popp

TOP TEN SENIORS

From Left - Leslie Broehl, Marlene Campbell, Evelyn Popp, Jana Callas, Sue Ward, Mike Hartwig, Anita Pierce, Jolinda Osborne, Ken Roussland, Cheryl Hubbard.

Graduation Day

for the Class of '66

Marlene Campbell - Valedictorian

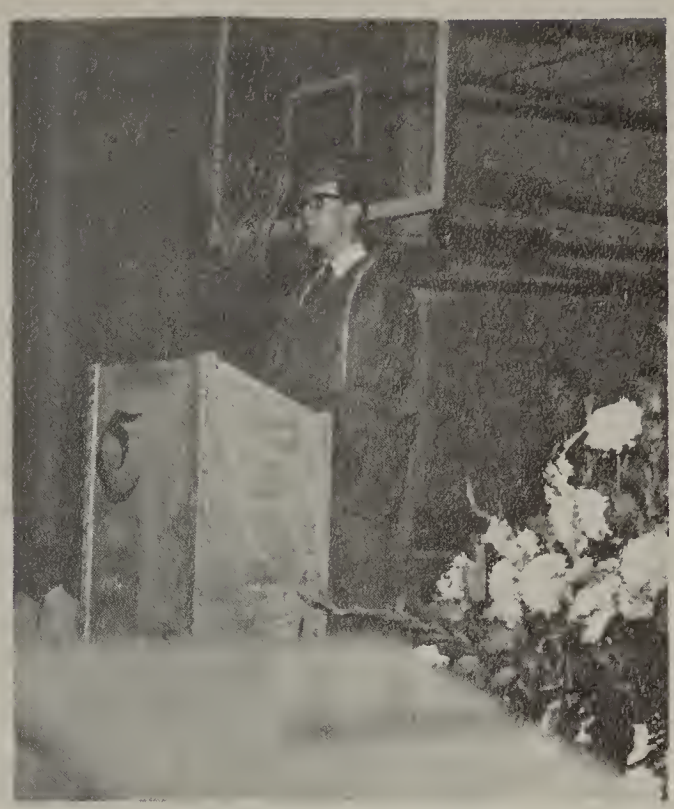

Mike Hartwig - Class Speaker

THERE IS NEVER A CLOUD THE SUN DOESN'T SHINE THROUGH . . .

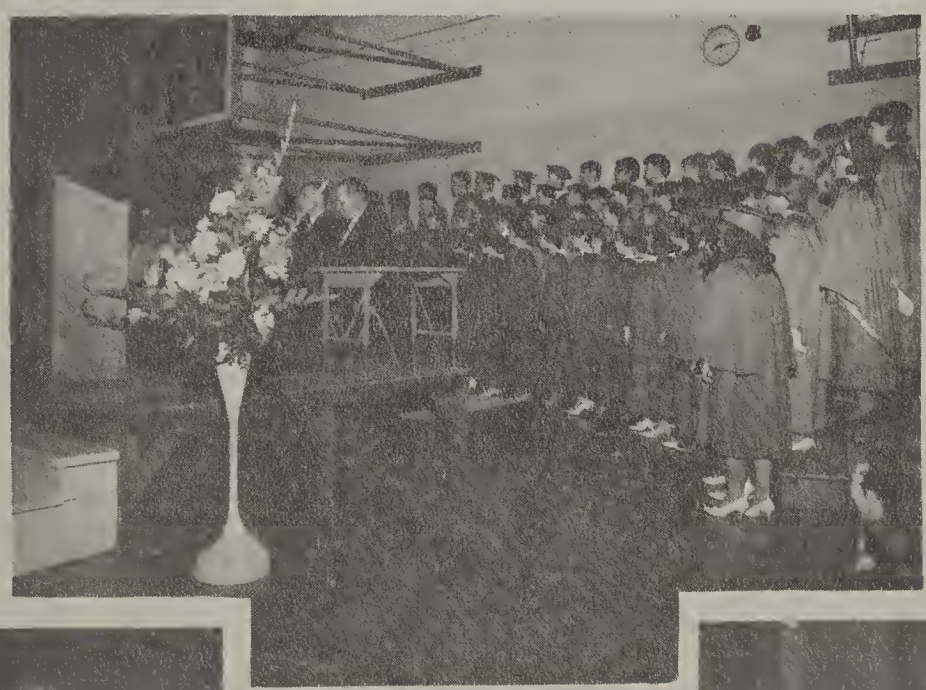

Awarding of diplomas.

Mr. Kohl - Clackamas High Principal

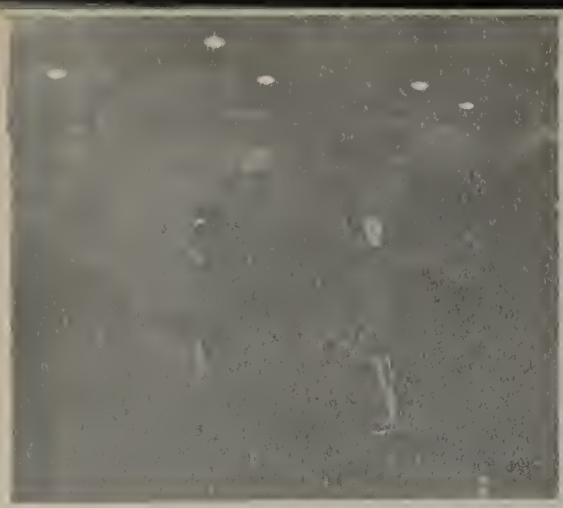

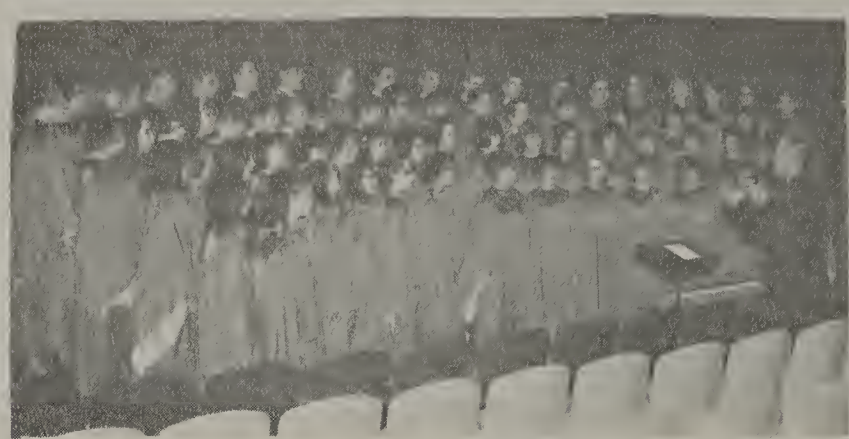

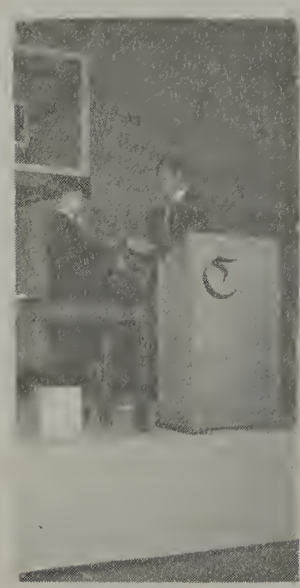

ORGANIZATIONS

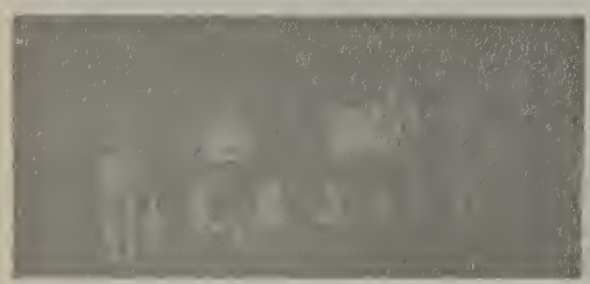
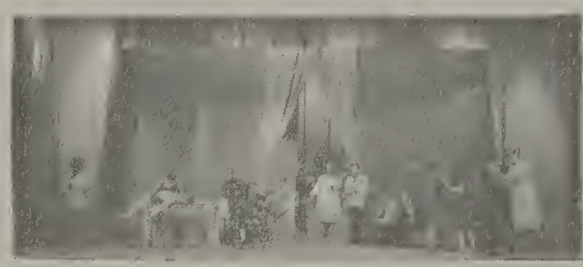
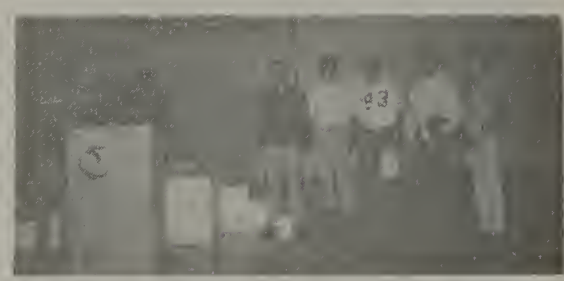

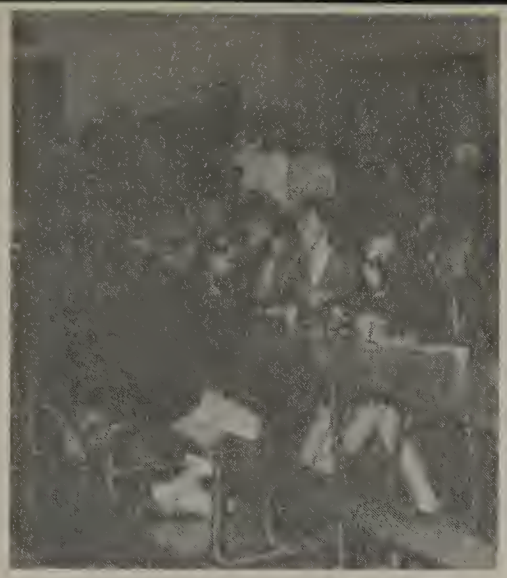

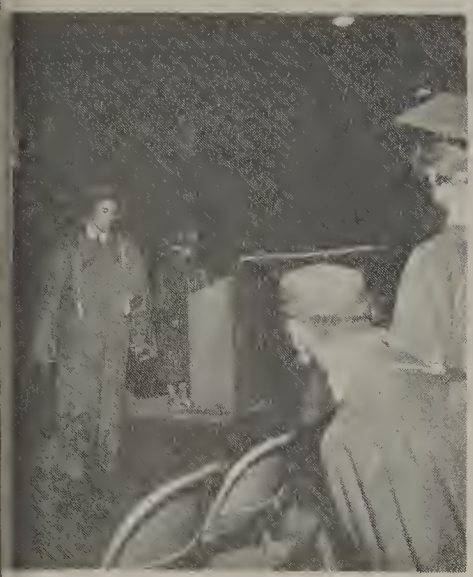
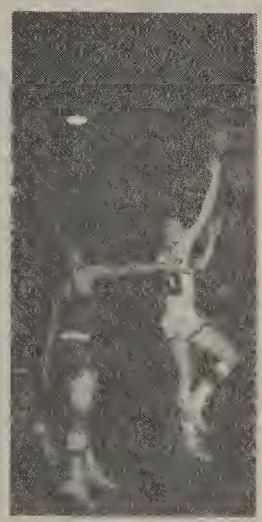
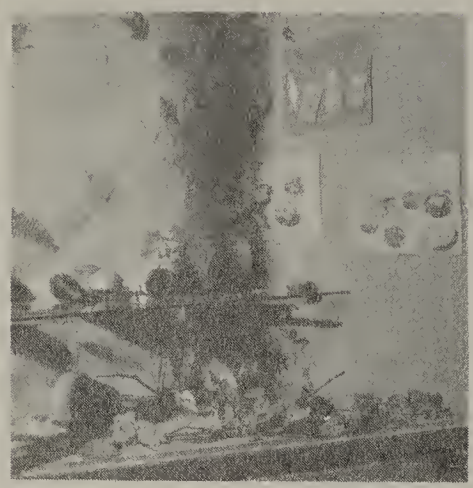

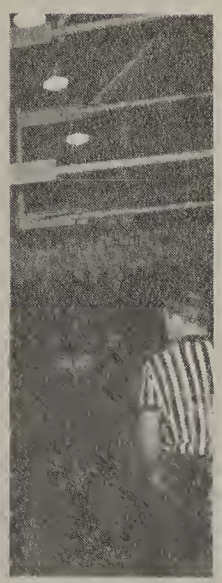
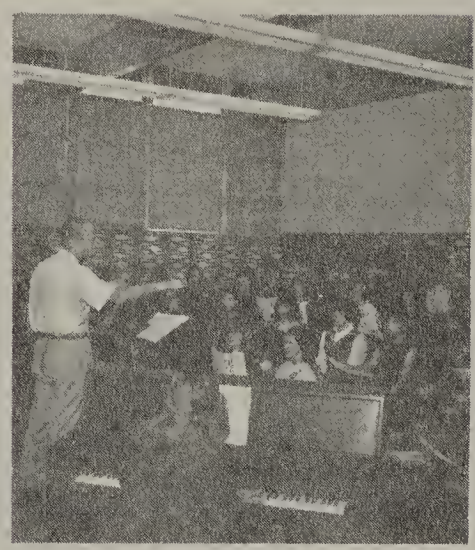
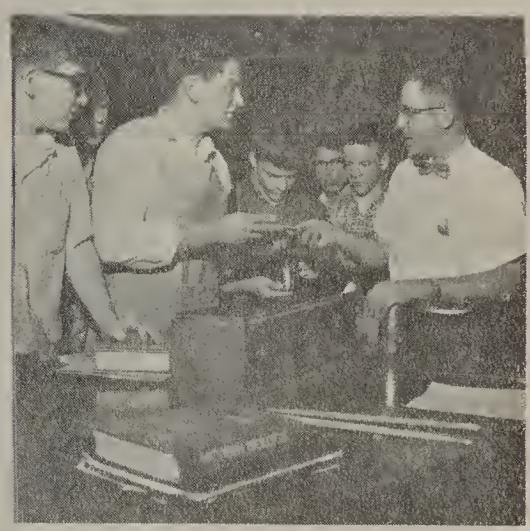

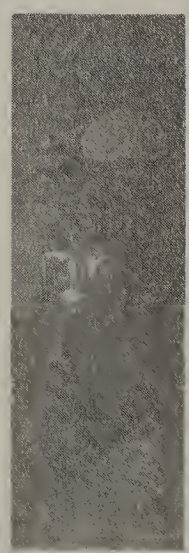

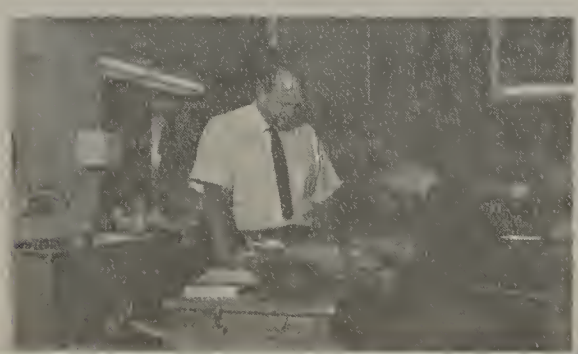

Boys' League

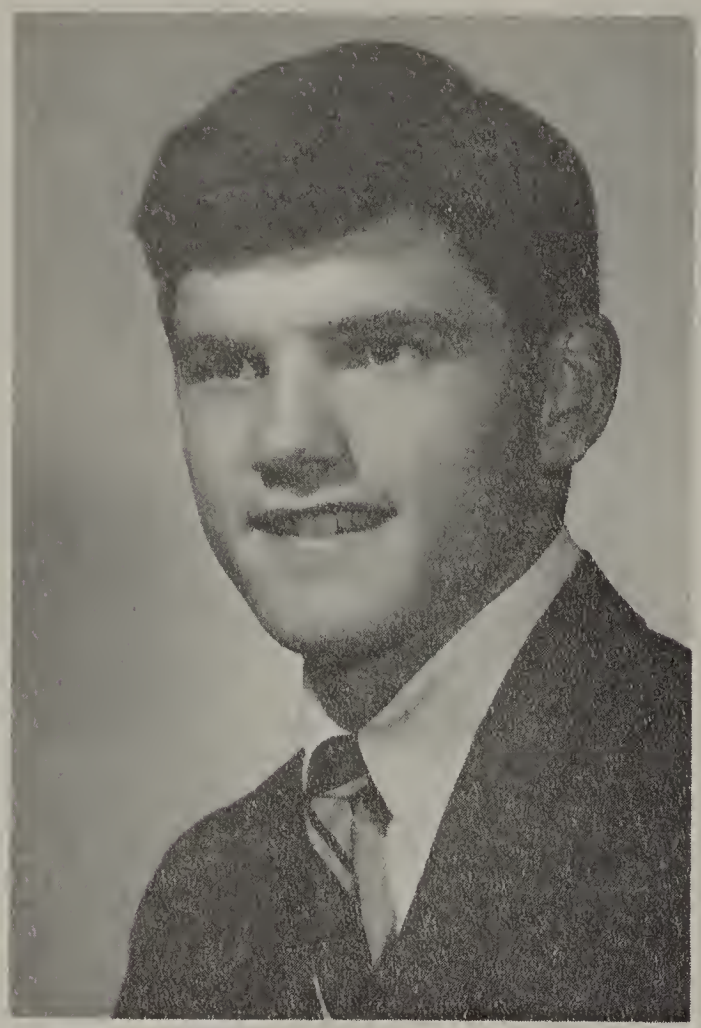

President .....Bob Pedersen
Vice-President ..... Neal Butler
Secretary.....John Dolinar
Treasurer .....Art Heckel
Junior Representatives .....Doug Stone
Steve Gaylord
Sophomore Representatives.... Dan Knutson
Vesty Dolinar
Freshman Representatives .... John Williams
Bill Law
Advisor..... Mr. Hogue

Standing - Art Heckle, Neal Butler, Dan Knutson.
Sitting - Steve Gaylord, Bob Pedersen, Doug Stone.

Girls' League

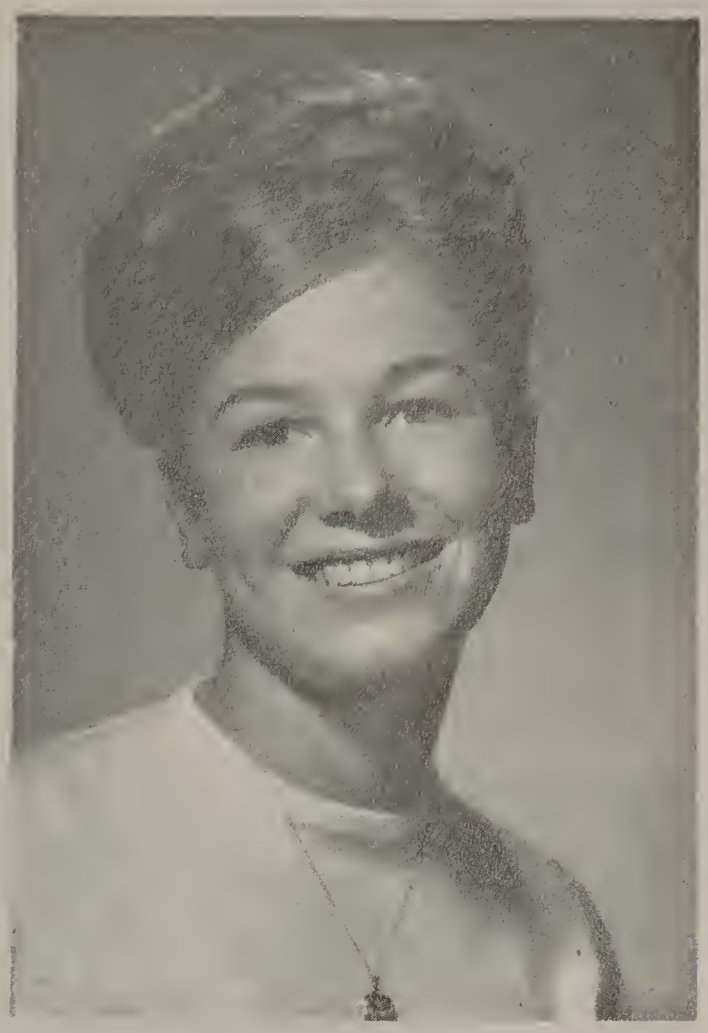

President ..... Nancy High
Vice-President ..... Karen Lattanzi
Secretary ..... Sue Ward
Treasurer ..... Teresa Gustafson
Program Chairman ..... Jolinda Osborne
Girl of the Month Chairman .... Shelley Jones
Junior Representatives ..... Paula Wood
Amy Kapteyn
Sophomore Representatives .... Suzi Charboneau
Barbara Zeller
Freshman Representatives .... Gayle Robison
Patsy Hager
Advisor ..... Mrs. Folden

Standing - Gayle Robison, Jolinda Osborn, Shelley Jones, Tess Gustafson, Paula Wood.
Sitting - Suzi Charboneau, Sue Ward, Nancy High, Karen Lattanzi, Amy Kapteyn.

Cavalettes

President . . . . . Colleen Gately
First Vice-President . . . . . Vicki Cantwell
Second Vice-President. . . . Alice Popp
Third Vice-President . . . . . Patti Kato
Secretary-Treasurer. . . . . Heather Leavens
Assembly Chairman. . . . . Pam Tamura
Publicity . . . . . Terry Foley
Drill . . . . . Marjorie Patrick
Attendance Secretaries. . . . Jeanne Durham
. . . Taeko Nagai
. . . . Fabianne Hertel
Battle Ribbon Chairman. . . Becki Smead

ROW 1: Linda Newton, Sharon Gibson, Barbara Gilbert, Nancy Durkee, Darlene Cullers, Sue Barth, Sandra Wornstaff, Darlene McDonald, Sue Smith, Cheri Johnson, Taeko Nagai, Ann Tippetts, Nancy Brugato, Jean Durham, Sherry Fuhrer, Sue Clendenning, Denise Shelton, Yvonne Weidrich, Susan Perkins, Sarah Ahsing, Donna Drachenburg, Chris Tydman, Vicki Cantwell, Heather Leavens, Joyce Alexander, Joanne Young, Fabianne Hertel, Valerie Robbins, Mary Totten, Barbara Zeller, Joan Niklas, Judy Hager, Julie Mortensen, Romana Skoko, Alice Willis, Linda Richardson, Berry Taylor, Karen Lattanzi, Pat Leverett, Echo Pedersen, Teri Foley, Joyce Means.

ROW 2: Alice Popp, Trudy Mammano, Audrey Horton, Kathy Dix, Kathy Allen, Colleen Gately, Barb Gholson, Carlene Johnson, Charlotte Bleything, Linda Wolcott, Leslie MacPherson, Christy Schwertmann, Becky Smead, Karen Morud, Carol Spain, Nancy Oliphant, Julie Edwards, Rae Chumchatree, Patty Lowrie, Peggy Mainord, Tess Gustafson, Pam Tamura, Cherry Devlin, Geraldine Weidrich, Beth Wilkinson, Edna Walsh, Donna Haberlach, Clarice Tippetts, Lorri Schram, April Jones, Lonita Cranmer, Jackie Hopp, Kay Wells, Jackie Siefer, Margie MacFarlane, Judy Lowrie, Marjorie Patrick, Anita Kauskalis, Chris Getchell, Colleen Perry, Sandra Smith.

Pep Band

Row 1 - David Peoples, Neal Butler, Teresa Sanders, Peggy Broehl, Juanita Dougherty, Ed Casler. Row 2 - Jeff Pratt, Pat Robertson, Margot Beutler. Row 3 - Lee Bradford, Tom Holling, Marty Clark. Row 4 - Leslie Broehl, Mahlon Friesen, Larry Hubble, Mike Kunze. Row 5 - Al Brigham, Mike Lassley, Roger Gribbin.

VARSITY

YELL

Top to bottom: Alice Popp, Kathy Allan, Kathy Dix, Darlene Cullers, Linda Newton, Susan Barth, mascot Jackie Hopp, and fall alternate, Susan Clendenning.

RALLY

VARSITY

DANCE

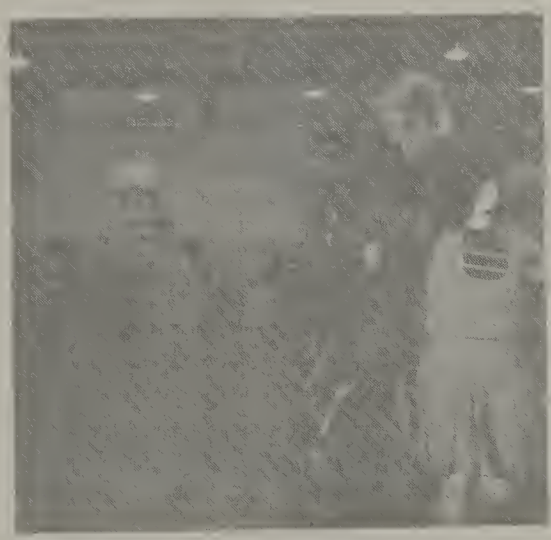

Top to bottom: Teresa Gustafson, Audrey Horton, Kris Rydman, Barb Gilbert, Karen Morud, Nancy Durkee, and alternate Joyce Alexander.

RALLY

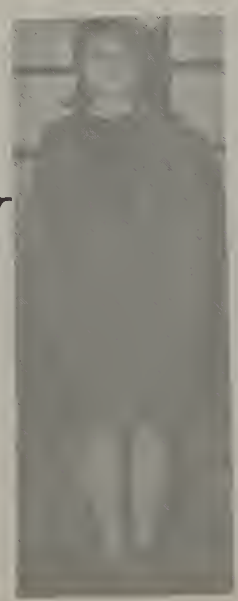

J V Rally

LaVonne Wiedrich, alternate, Nancy Brugato, Barb Zeller, Sandy Wornstaff, Julie Edwards.

Art Council

Row 1 - Julie Mortensen, Norma Jackson, Judy Hager, Gloria Jackson, Lorrie Schram.
Row 2 - Earla Mitchell, Taeko Nagia, Rosi Dontje, Earlene Mitchell, Nanette Myron.

International Relations

Sitting - Hank Schouten, Leslie Broehl. Standing - Bill Wheeler, Ken Willard, Arlene Waddell, Jolinda Osborne, John Adams, Jim Bow, Mr. Walker.

Fire Squad

Row 1 - Randy Scott, Anita Kauskalis, Howard Waldron, Pat Murphy, Karen Hohimer, Carol Dixon, Sherrie Elliott. Row 2 - Bill Briggs, Tom VanDorn, Kevin Day, Rick Scott, Sue Lanning, Sue Clendenning, Colleen Perry.

Future Homemakers

Row 1 - Becky DeSpain, Mrs. Thompson, Jan Blacker, Georgia Yamada, Joyce Means, Jill Coiteux. Row 2 - Bonnie Daffern, Barbara Hunter, Arlene Waddell, Yvonne Wellock. President, Janet Zimmerman.

Future Teachers

Bonnie Price, Marjorie Patrick, Teresa Sanders, John Adams, Linda Marshall, Shelley Jones, and Dana Lee Prowell.

Future Nurses

Row 1 - Susan Harworth, Amy Kapteyn, Anita Kauskalis. Row 2 - Chris Getchell, Vicci Catto. Pam Sofich, Terri Harris, Doris Clauder, Annetta Osborne, Juanita Dougherty, Jan Hermsmeier, Mrs. Williams.

Future Farmers

Row 1 - Mr. Cole, Dave Marks, Leonard Tobias, Ken Martin, Joel Ashley, Don Smith, Bob Parks. Row 2 - Bob Mitchell, Ron Smith, Mike Perry, Dale Breshears, Mark Pedersen, Rick Myron.

Speech Club

President . . . . . Chuck Combs
Vice-President . . . . Bruce Fontaine
John Dunn
Secretary . . . . . Cheri Johnson
Treasurer. . . . . Donna Haberlach
Historian . . . . . Rosi Dontje
Holly Smith

Row 1 - Donna Haberlach, Joyce Rutherford, Amy Kapteyn, Sherri Elliot, Teresa Gustafson, Rosi Dontje, Sandra Wornstaff, Carol Dixon. Row 2 - Sally Aasen, Chris Farasy, Cheri Johnson, Rosi Foggia, Karen Hohimer, Colleen Perry, Jordy Manker. Row 3 - Mr. Peters, Chuck Combs, Bill Briggs, Randy Scott, Marty Brother, Kevin Day.

Speech Squad

Row 1 - Donna Haberlach, Debbie McClaflin, Joyce Rutherford, Carol Dixon. Row 2 - Jolinda Osborne, Chris Farasy, Rose Foggia, Teresa Gustafson, Jordy Manker. Row 3 - Mr. Peters, Chuck Combs, Bill Briggs, Marty Brothers, Kevin Day.

Scarlet "C"

Row 1 - Bob Steenson, Dennis Wiley, Dan Bohlman, Ron Jeleniewski, Randy Scott, Bob Pedersen, Tom Van Dorn, Mike Hartwig, Tom Brown.
Row 2 - Rocky Gillen, Warren Jensen, Dave Disciascio, Rick Scott, Cliff Farrier, Tom Shields, Ken Crawford.
Row 3 - Tony Simonelli, Jim Maras, Max Gartner, Rusty Law, Ron Bingenheimer, Dale Poisel, Larry Ness.

Interclub Council

Left to Right - Bill Wheeler, Sue Lanning, Sue Clendenning, Amy Kapteyn, Rosi Dontje, Carol Sue Dixon, Pam Tamura, Jolinda Osborne, Rick Scott, Nancy High, Chuck Combs, Bob Steenson, Howard Waldron, Randy Scott.

Alpine Club

Row 1 - Ron Jeleniewski, Dan Bolhmann, Steve Hughson, Larry Short, John Van Ditti, Bill Wheeler, Dennis Church, Mr. Crisp.

Row 2 - John Adams, Jay Hermsmeier, Mike Oja, Mark Mecum.

Ski Club

Row 1 - Colleen Perry, Doug Dow, Kris Rydman, Sue Lanning, Linda Marshall, Melinda Murray, Jo Lynn Dow. Row 2 - Anita Kauskalis, Cherry Devlin, Juanita Dougherty, Karen Kritzer. Row 3 - Mike Oja, Pam Tamura, Sue Clendenning.

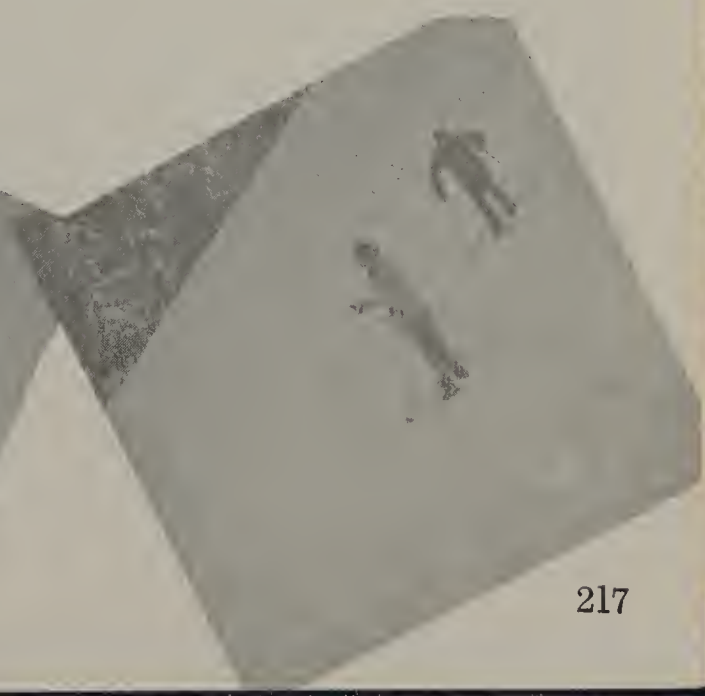

National Honor Society

President ..... Bill Wheeler
Vice-President ..... Jolinda Osborne
Secretary ..... Sue Ward
Treasurer .....Janice McKnight
Activities Chairman .....Glenda Millard
Historian .....Rosi Dontje

ROW 1: Donna Haberlach, Gaien Itami, Pat Robertson, Mary Ellen Pine, Glenda Millard, Bill Wheeler, Jolinda Osborn, Janice McKnight, Rosi Dontje, Sue Ward, Keith Lilly, Jeanne Durham.

ROW 2: Kathy Harris, Joyce Means, Judy Lowrie, Doris Clauder, Barbara Gilbert, Nancy Durkee, Sue Lanning, Mike Hartwig, Andrea Milton, Alice Popp, Marlene Campbell, Jim Bow.

ROW 3: Kathy Cranston, Darlene McDonald, Elissa Kin. ·.l, Marlene Yamamoto, Bob Pine, Jana Callas, Shelley Jones, Cheryl Hubbard, Evelyn Popp, Carol Hester, Steve Hughson

ROW 4: Linda Wolcott, Larry Hubble, Julie Miller, Arlene Waddell, Kris Rydman, Carol Sue Dixon, Karen Hohimer, Peggy Mainord, Sandy Semmler, Bob Pederson, Margie McFarlene.

ROW 5: Mahlon Friesen, Janet Zimmerman, Echo Pedersen, Terry Foley, Rusty Law, Tony Simonelli, Peggy Duval, Jim Maras, Pam Tamura, Marie Day.

ROW 6: Georgia Yamada, Dennis Wiley, Rick Scott, Karen Lattanzi, Bob Steenson, Tess Gustafson, Tom Bonk, Margie Patrick.

Distributive Education

Row 1 - Walter Schmid, Fred Booher, Randy Williams, Jim O'Rourke, Jim Gidley, Dan Motely, Chuck Love, Allen Budden, Tom Smith.
Row 2 - Carol Dodge, Peggy Andrews, Carol Goldson, Helen Shadwick, Gigi Bontty, Kathy Paist, Sandy Cleveland, Sharon Cochell.

Puppeteers

Each year the Fine Arts Department combines efforts to present a Christmas program. The Drama Department's portion of this program is a puppet theatre presentation. Different types of puppets are used each year in a four year rotation; last year rod puppets were used, next year we will perform with shadow puppets, and this year the puppet theatre performed with marienette string puppets. This gives theatre students the opportunity to experience and study this historic form of drama. This year and last year the puppet portion of the Christmas concent toured a number of different schools in the area, and was under the capable direction of drama student, Kevin Day.

Echo Pederson, Terry Foley, Karen Hohimer

Reader's Theater

Randy Wright, Chris Farasy, Les Miller, Sally Francis, Marty Brothers, Sherry Elliott, Brock St. Clair, Stephanie Bankston, Monty Merrick.

Sitting - Terry Foley, Jana Callas, Carol Dixon.
Standing - Kevin Day, Howard Waldron, Rocky Gillen.

Thespians

President . . . . . Howard Waldron
Vice-President . . . Rocky Gillen
Secretary . . . . . Jana Callas
Treasurer. . . . . Carol Dixon
Historian . . . . . Terry Foley
Colleen Perry
Sgt-at-Arms. . . . . Kevin Day

Row 1 - Bob Pine, Howard Waldron, Carol Dixon, Sue Ward, Mike Hartwig, Rocky Gillen.
Row 2 - Mr. Shields, Terry Foley, Karen Hohimer, Echo Perersen, Janice McKnight, Jana Callas, Sheila White, Randy Scott.

Office Workers

BOOKKEEPERS OFFICE - Sue Clendenning, Rita Hartwell, Janet Sapp, Sharon Joy, Mrs. Lorraine Powell, Candie Lorenz.

DEANS' OFFICE - Sally Francis, Sally Rolfe. Standing - Robbie Baughn, Marsha Freeman, Paula Smith, Karen Lattanzi.

MAIN OFFICE - Brenda Blackmon, April Jones, Linda Buckley, Helen Brandow, Pat Paltridge, Sue Lanning, Marlene Campbell, Kathy Britt.

DISCIPLINE OFFICE - Sylvia Marlett, Beverly Edge, Kathy Hayzlett, Linda Marshall, Marsha Speed.

ATTENDANCE OFFICE - Joyce Weinard, Sandy Noakes, Kathy Harris, Donna Sacht, Kathy Cranston, Chris Liddle, Diane Peterson, Becky Smead.

Office Workers

LIBRARY - Mr. Baker, Pat Maxson, Sandy Meyers, Mrs. Emerick, Joyce Rutherford, Mary Marshall, Barbara Fitzgerald, Sandy Kimmel, Char Johnston, Linda Vinyard, Michelle McNeil, Sandy Alger, Denise Shelton.

INSTRUCTIONAL MATERIALS - Joan Sedlacek, Susan Tilgner, Mrs. Zinn, Susan Wright, Barbara Leverett.

DRAMA OFFICE - Sheila White

COUNSELOR'S OFFICE -Judy Boohm, Elaine Baucom, Jackie Hendricks, Gloria Howard. Sitting - Laura Turk.

NURSE'S OFFICE - Mrs. Webber, Dana Lea Prowell, Gloria Jackson, Margaret Marvin, Sally Aasen, Pat Leverett.

A Cappella Choir

ROW 1: Sandra Smith, Connie De Jager, Karen Roeder, Carol Spain, Brenda Rose, Sue Ward, Janet Krause.

ROW 2: Marlene Campbell, Diane Broehl, Barbara Hunter, Marsha Speed, Carol Goldson, Cheryl Hubbard, Stephanie Bankston, Rick Ackerman.

ROW 3: Nancy Durkee, Kay Wells, Andrea Milton, Lexie Troupe, Margie Hinkle, Cathy Larson, Debbie Buckley, Doris Clauder, Al Jones.

ROW 4: Howard Neal, Galen Itami, Charles Templeton, Scott Talbot, Fred Davis, Martin Brother, Tim Richardson, Skip Harrison, Keith Yelton, Earl Margon, Bill Pennebaker.

Cavalaire Swing Singers

A Cappella Choir

ROW 1: Leslie MacPherson, Lyneva Lehr, Sue Steele, Jan Turner, Colleen Perry, Glenda Millard, Becky Rose.

ROW 2: Jim Cochell, Sue Durand, April Jones, Linda Roberts, Carol Short, Rennee Fallgren, Judy Lowrie, Linda Emerson, Linda Howard.

ROW 3: Dennis Mays, Carol Pratt, Charlotte Bleything, Linda Marshall, Sue Kemp, Alice Popp, Diane Brien, Paula Wood, Patti Kato

ROW 4: Max Gartner, Keith Lilly, Greg Schroeder, Jack Jordan, Ron Conover, Bob Parks, John Van Ditti, Leslie Miller, Howard Waldron, Doyle Robertson, Bill Montgomery, Don Laxson.

Cavalaire Folk Singers

Freshman Ensemble

Marlys Drapela, Tim McLaughlin, Cheryl Jones, Laurie Freeman, Leslie Larson, Mike Johnson, Joyce Clinton, Ron Harris, Carolyn Popp, Joe Foggia, Pam Parks, Jim Riegelman, Vicki Johnson, Steve Potter, Theda Pranke, Greg Blake, Debbie Ham, Jerry Wright.
Not Pictured - Julene Dvorak, Kriss Johanson, Jeff Wood.

Cavalaires

Glenda Millard, Bill Montgomery, Linda Emerson, Galen Itami, Paula Wood, Scott Talbot, Marlene Campbell, Tim Richardson, Andi Milton, Al Jones, Debbie Buckley, Keith Lilly, Leslie Macpherson, Earl Morgan, Carol Short, Bill Pennebaker, Sue Ward, Dennis Mays, Diane Broehl, Keith Yelton, Patti Kato, Howard Waldron, Connie DeJager, Don Laxon, Jan Turner, Howard Neal, Colleen Perry. Not Pictured - Nancy Durkee.

Advanced Girls' Glee

Row 1 - Wanda Bethje, Barbara Fish, Julie Edwards, Jenelle Peterson. Row 2 - Sherrie Elliot, Susan Rodriguez, Carol Arnold, Delores Funkhouser, Susan Perkins, Cathy McEachran, Row 3 - Sandra Simmons, Debbie Dixon, Fabienne Hertel, Jo Hughes, Toni Jordan, Sandra Reynolds. Row 4 - Anita Kauskalis, Brenda Morey, Shirley Fuhrman, Betty Mustered, Pat Long, Christy Schwertman, Pam Marks. Row 5 - Sharon Henson, Barbara Helman, Jeanette Wendell, Judy Kisor, Debbie Lillie, Sandy Noakes. Standing - Corrine Collins, Sharon Cochell, Jam Clacker, Jackie Siefer, Sandy Williams, Cherry Devlin, Cheryl Wiles, Christin Getchell, Diane Colby, Karen Dvorak, Gloria Howard, Nickie Breitbarth, Nancy Brugato, Peggy Andrews, Linda Dale, Janet Wright, Donnie Betcher.

Girl's Glee

Row 1 - Delane Smith, Cora Clark, Jeanette Haas, Pam Liggett, Kathy Smead. Row 2 - Lynn Chamberlain, Jean Wilkinson, Janet White, Nancy Lange, Debbie Kile, Sandra Stanton. Row 3 - Becky Bosch, Patty Snyders, Irva Byers, Elizabeth Canelles, Cherris Ralston, Debbie Job, Hellen Carpenter, Signe Lee. Row 4 - Karen Howell, Phyllis Pennebaker, Faith Hieb, Cindy Smolich, Jeanette Derry, Pam Osbon, Kathy Morgan, Marlene Young, LuAnn Peterson, Row 5 - Rudine Akesson, Diette Moretz, Karen Kretzer, Eileen Wiedrich, Doris Willard, Linda Jones. Row 6 - Patrice Stohler, Verna Lee Herman, Patti Marrs, Linda Lister, Evelyn Swan, Debbie Owens, Jan Young, Linda Parkins, Annetta Bower, Shirly Lund, Karen Brown, Nancy Percy, Glenna Speed.

Senior Choir

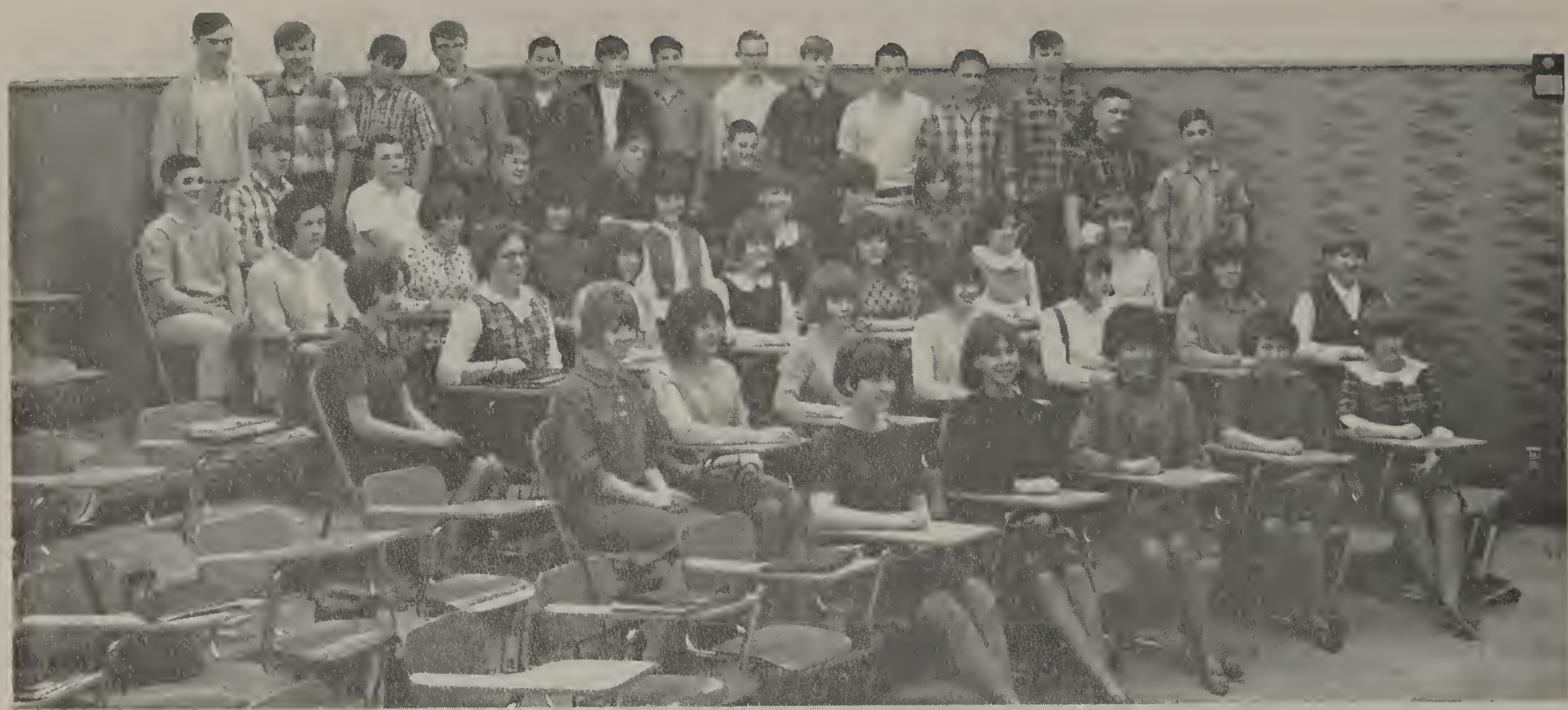

Row 1 - Ron Parks, Cathy Jinings, Leslie Larson, Jeanette Aylett, Carol McCormick. Row 2 - Cathy Schwab, Tina Golden, Julune Dvorak, Carolyn Popp, Vicki Johnston, Daphne Wright, Deborah Hertel. Row 3 - Terri Harris, Jessica McClaflin, Ginger Randall, Debbie Hamm, Kathy Kohl, Jean Pettijohn. Row 4 - Margo Waldron, Marlys Drapela, Kriss Hansen, Cheryl Jones, Patsy Hager, Joyce Clenton. Row 5 - Jerry Wright, Mike Carignan, Bob Jorganson, Jim Riegelmann, Jack Troche, Tim McClaughlin. Standing - Ron Harris Terry Ostron, Steve McDowell, Mike Johnson, Greg Blake, Ted Beard, Lauri Freeman, Steve Potter, Bill Gruenert, Dennis Armstrong, Jim Brooks, Steve Komlowsky, Danny Hunker, Gary Boohm.

Orchestra

Row 1 - Dick Henrickson, Debra Casperson, Barbara Hunter, Tom Law, Dick Peloquin, Dennis Sellon. Row 2 - Allansen Hibbard, John Dunn, Mike Hartwig, Mr. Bigelow.

Concert Band

ROW 1: Mr. Bigelow, Sally Durkee, Patti Wiege, Mike Hartwig.

ROW 2: Neal Butler, Fred Gribbin, David Peoples, Cliff Shanley, George Davies, Mahlon Friesen, Larry Hubble, Leslie Broehl, Mike Kunze, Dave Martin, Jeff Pratt, Dick Peloquin.

ROW 3: Juanita Daugherty, Tim Barry, Jeff Budden, Brooke Kimes, Dennis Church, Ron Snyder, Kathy Huttula, Teresa Sanders, Linda Funkhouser, Glenda Smith, Jeff Wood.

ROW 4: Margot Beutler, Judy Blakeslee, Margie Patrick, Donna Drachenberg, Jamie Gregory, Peggy Broehl, Arlana Chamberlain, Francis Payne, Marvin Lewallen, Mike O'Hara, Dave Turk, Tom Law.

ROW 5: Janice Hermsmeier, Barbara Hunter, Janet Heath, Tom Holling, Steve Small, Brenda Blackman, Marty Clark, Ed Casler, David Robnett, Lee Bradford, Gary Howard.

ROW 6: Warren Hubble, Roger Gribbin, Al Brigham, Mike Lassley, Kathy Deere, Les Cantin, John Dunn, Mike Gilmore, Jim Orr, Bill Daffern, Rob Billups.

Stage Band

Row 1 - Ron Snyder, Kathy Huttula, Jeff Budden, Dennis Church, Tom Law, Neal Butler, Dave Peoples. Row 2 - Debbie Buckley, Mike Hartwig, John Dunn, Larry Hubble, Leslie Broehl. Row 3 - Lee Bradford, Ed Casler, Tom Holling, Brenda Blackmon. Nor Pictured Allen Brigham, Martin Clark, Dave Turk.

J.V. Stage Band

Row 1 - Jim Orr, Teresa Sanders, Marvin Lewallyn, Jack Jordon, Skip Kimes, Dave Peoples. Row 2 - Jim Hosmer, Lee Bradford, Tom Holling, Jeff Pratt.

FINE ARTS IN ACTION

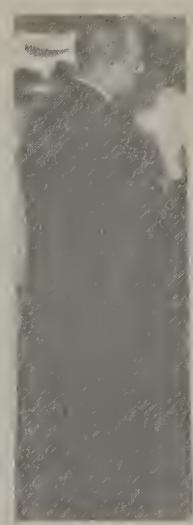
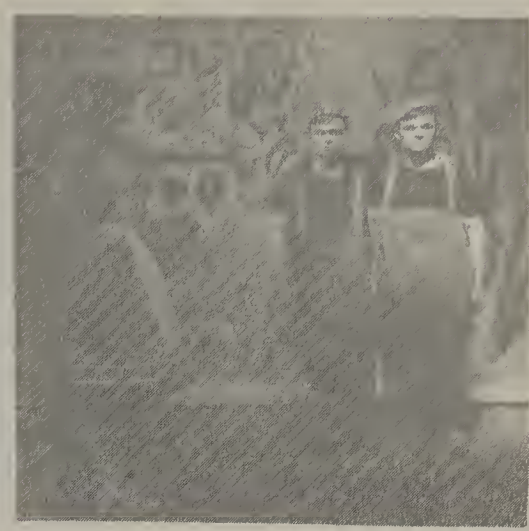

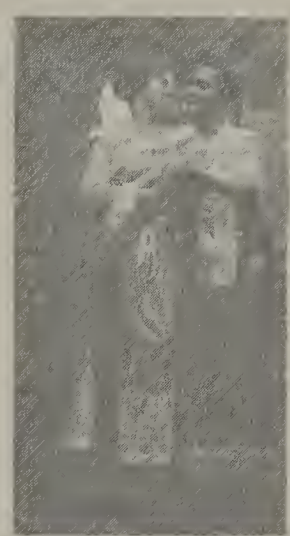

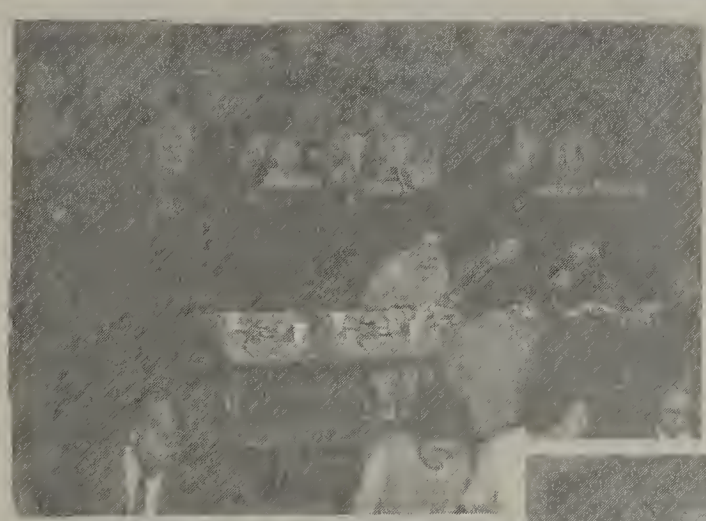

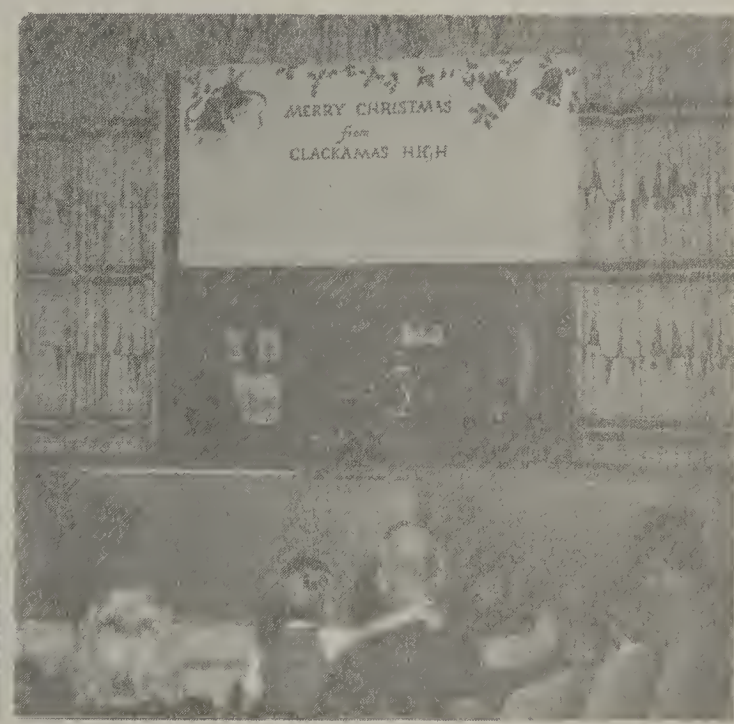

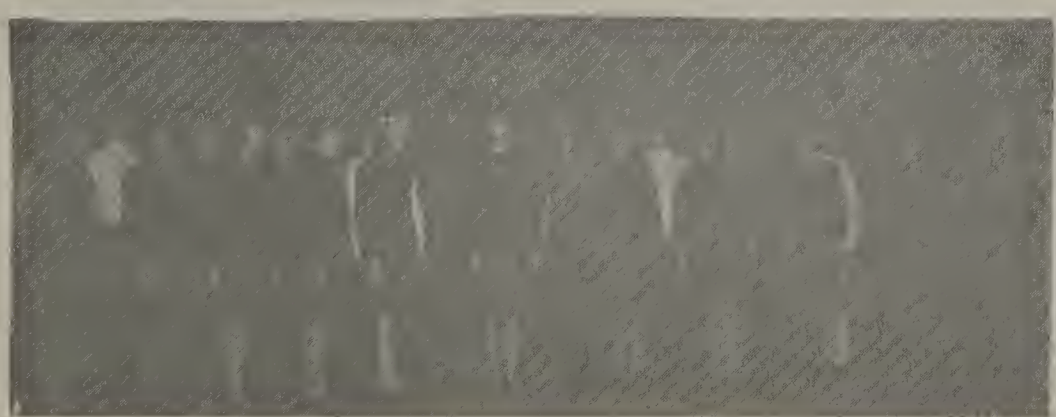
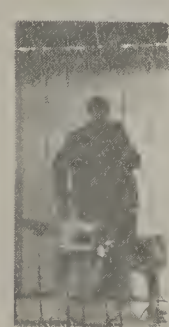

ADMINISTRATION

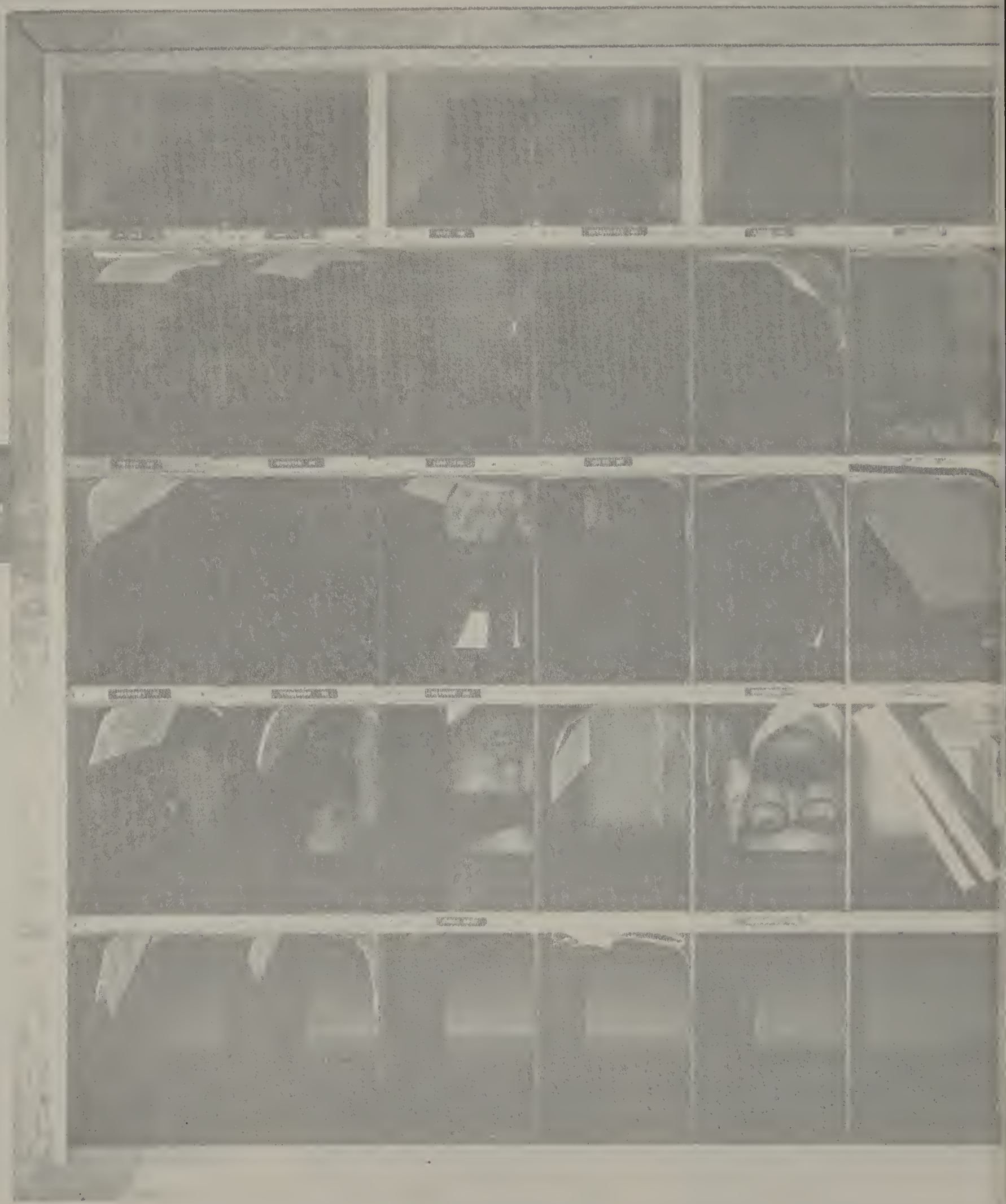

Mr. Walter Kall
Director

Mr. Donald Vaughan
Chairman

Mr. Jess Lamb
Director

Mr. Marvin Law
Director

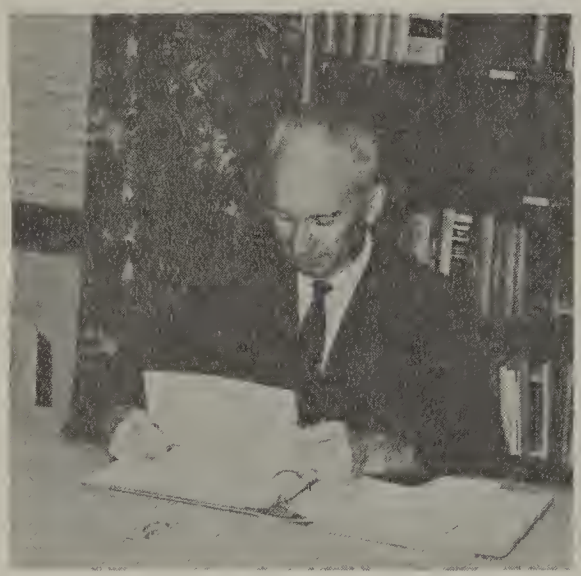

Mr. Hans Juhr
Director

BOARD OF DIRECTORS

Mr. Ferd Paulsen
Clerk

Mr. Owen Sabin
Superintendent

Dr. Clyde Martin
Director of Curriculum

PRINCIPAL

Mr. John W. Kohl, the principal of Clackamas High School, is well experienced in the field of education. Mr. Kohl was graduated from State College of Iowa in 1951 with a Bachelor of Arts Degree. He taught at Bennett, Iowa; Sutherlin, Oregon; and was the school superintendent at Alsea, Oregon. At this time Mr. Kohl has received his Master's Degree and is working towards his Doctor's Degree at the University of Oregon.

MR. JOHN W. KOHL

MR. DAN CLIFFORD

VICE PRINCIPAL

Mr. Clifford, our vice-principal, has been at Clackamas High since it opened in 1957. He was a classroom teacher until 1962 when he was appointed vice-principal, As vice-principal, Mr. Clifford is in charge of discipline, advisor of Student Council, and is active in extra-curricular activities, attending all of the games and dances.

A number of students are thankful for Mr. Cliford's fair but firm discipline. He helps students keep their minor problems from developing into serious trouble.

Dean of Girls and Dean of Boys

MRS. FOLDEN

Mrs. Folden, Dean of Girls at Clackamas High School, is always there when we need her. She carries quite a load, being Girls' League Advisor and Girl's Dean. Girls' League is always busy and Mrs. Folden adds much of the enthusiasm, which makes Girls' League more successful every year.

MR. HOGUE

Mr. Hogue, the Dean of Boys at Clackamas High School, has been with C.H.S. since 1957. Mr. Hogue is one of the smarter teachers....he transferred from Milwaukie High School when Clackamas opened. This is the first year that Mr. Hogue has been Dean of Boys. During the previous eight years, he taught math, geometry, and was a counselor during his spare time.

COUNSELORS

Miss Margaret Evans

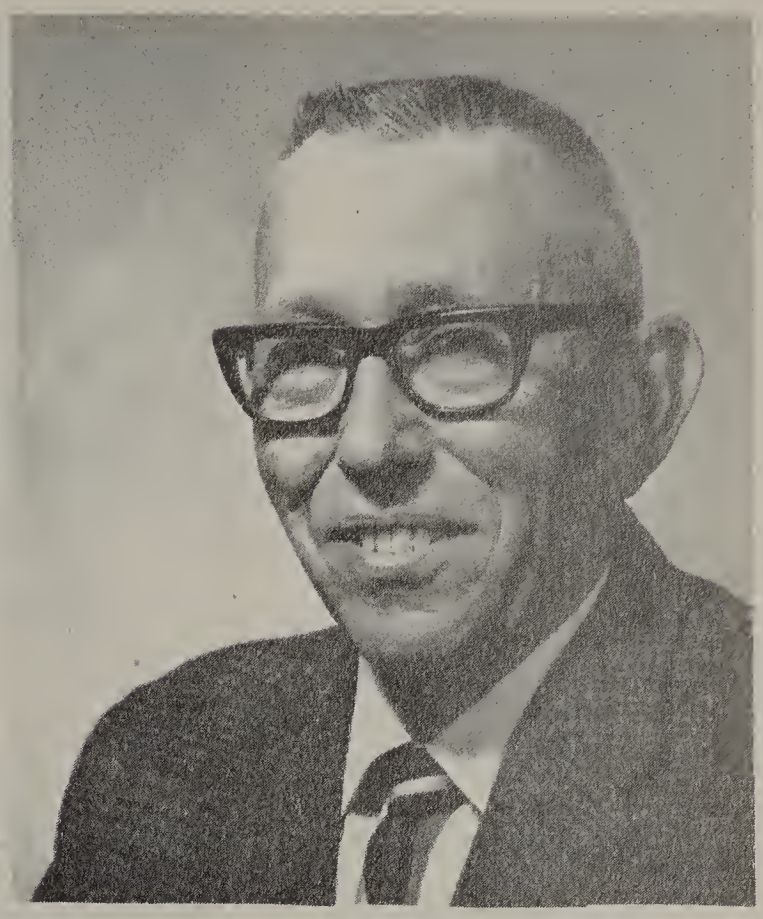

Mr. Bill Johnson

Miss Janet Phipps

Mr. Lawrence Pilosi

The Language Arts

JAMES ANDERSON
B.S., Eastern Oregon College; Assistant Track Coach; Junior Class Advisor; P.A. Athletic Events English III.

JERRY CRIMINS
B.S., M.Ed., Oregon State University; English II; Varsity Basketball Coach; JV Football.

MR. GEORGE CRISP
B.S., Lehigh University; English III; Advisor of the Alpine Club; Publicity Director.

MRS. ANN CRUMPACKER
B.A., University of Oregon; Remedial Reading, Combination English and World Georgraphy.

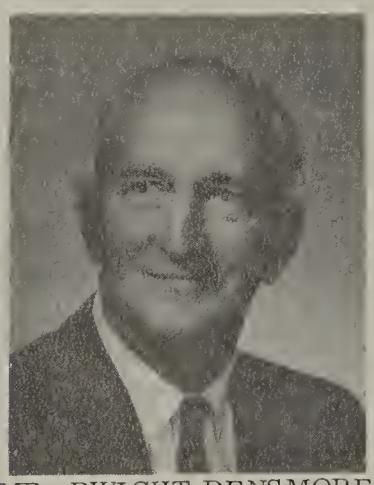

MR. DWIGHT DENSMORE
B.S., M.Ed., Western Michigan; University of Oregon; English IV.

MRS. ESTHER FULLER
B.S., Moorhead State; English III; Junior Class.

MRS. THEA HAGGERTY
B.A. Michigan State University; Journalism I, II; English IV; Shield Advisor.

MRS. SUSAN KIMBERLEY
B.A., Lewis and Clark; German II, English I and III; Cavalette Advisor.

MR. RAYMOND NELSON
B.A., University of Oregon; English IV; English IV AA.

The Language Arts

MRS. DORIS O'HARA
Pacific University; Portland State; English I.

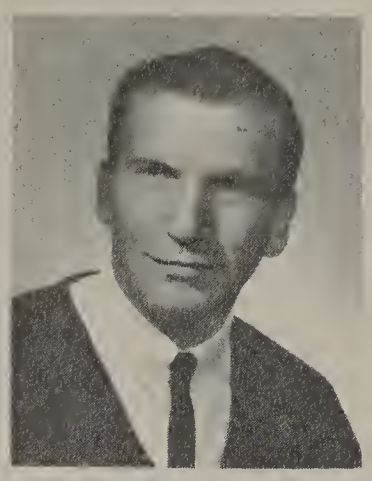

MR. CLARK PETERS
B. S., Pacific; Speech 1, 2, Oral Expression; Forensics, Speech Club.

MRS. SUSAN PETERS
B. A., Universtiy of Oregon; English II, English III.

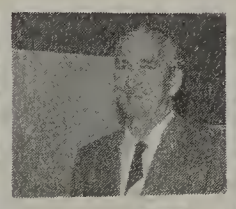

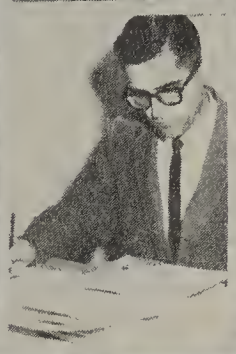

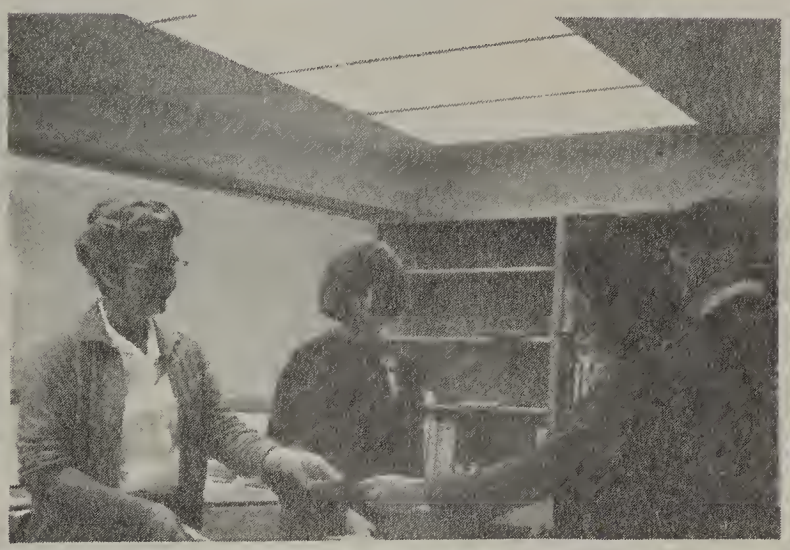

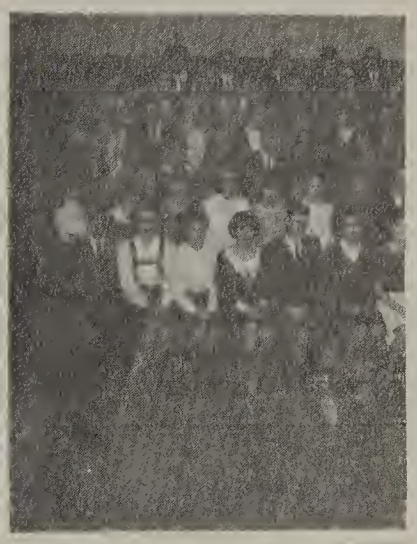

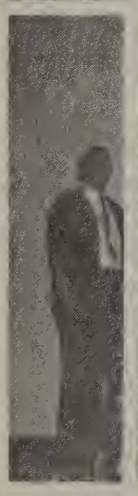

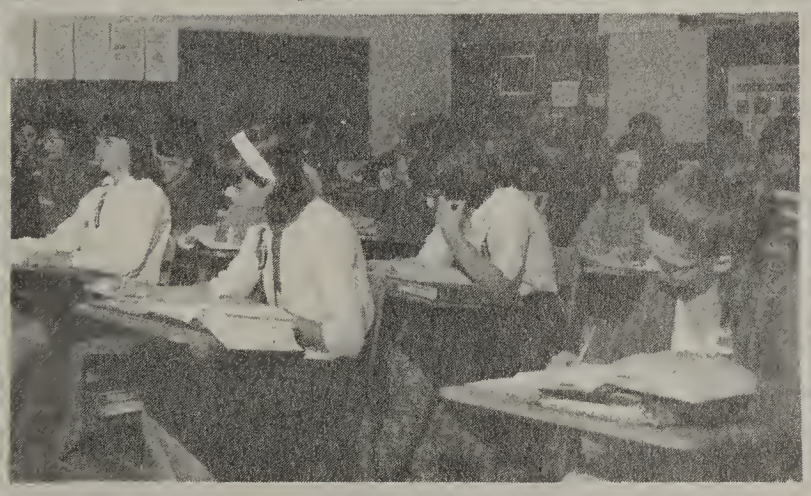

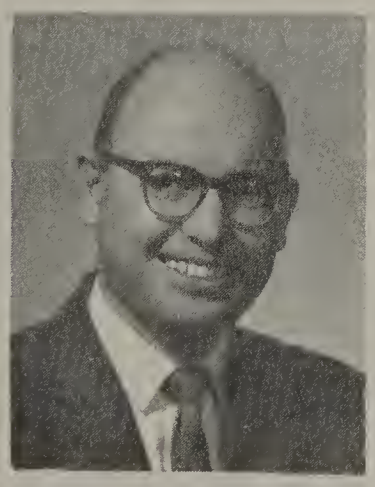

MR. RICHARD SLIGAR
B. S., Portland State; English IV; Creative Writing; Lance Advisor.

MISS R. STANBERRY
B. A., Willamette University; English II; Junior Class Advisor.

MR. ED WILKINS
B. A., University of Portland; English II; Freshman Football; JV Baseball.

The Social Sciences

MR. LOREN ANSLOW
B. S., Portland State; Modern Problems; Ski Club Advisor.

MISS M. HOOVER
B. S., University of Missouri; U.S. History.

MR. CRUIKSHANK
B.A. University of Portland; Modern Problems.

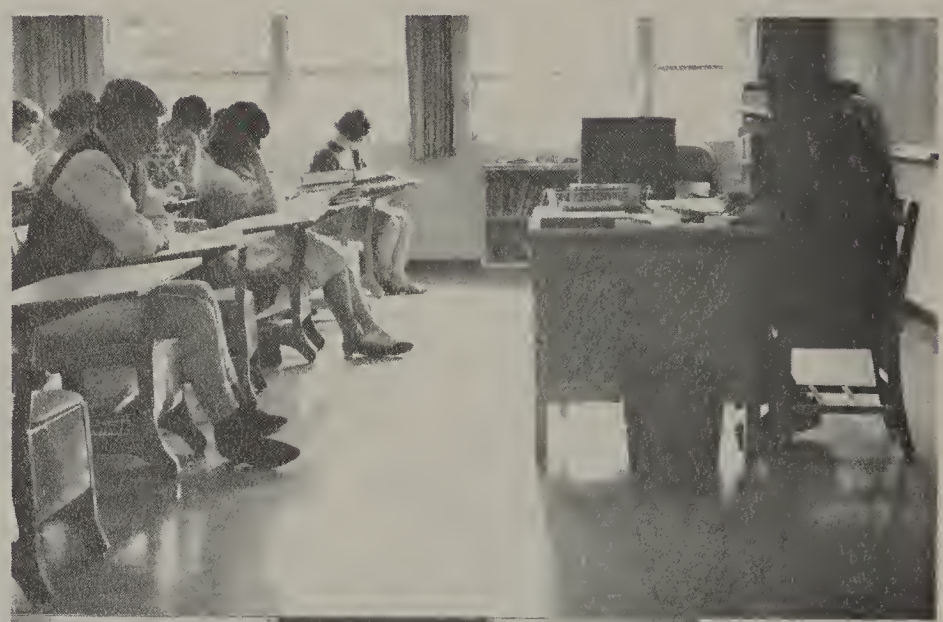

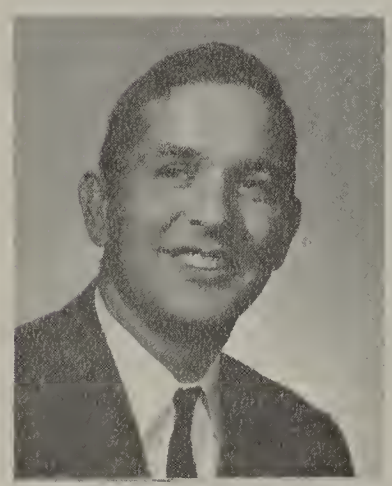

MR. ALVIN EISELE
B.A., Sacramento State; Modern Problems.

MISS FLINT
B. A., Washington State University, M. E.d. Oregon State University; World Geography; A.F.S.

The Social Sciences

MR. DONALD HOPP
B. S., Portland State; U.S. History; JV Basketball Coach; Freshman Baseball.

MRS. ERMA LITTLE
B.S., Portland State; World Geography; Freshman Class Advisor.

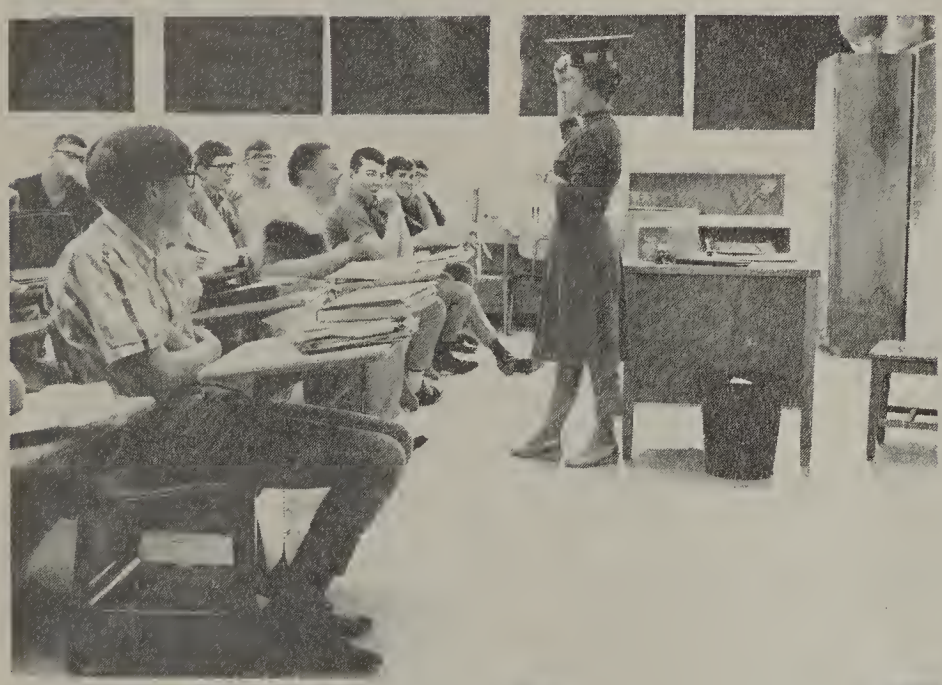

MISS PHIPPS
M. Ed., University of Oregon; World Geography; F.N.A.; Counseling.

MR. JOHN PIKE
A. B., Willamette University; M. A., University of Washington; Modern Problems.

MR. P. WALKER
M.S., University of Oregon; U. S. History; U. S. History AA;

MRS. WEBB
B.S., Portland State; World History; English I; Cavalette Advisor.

The Sciences

MR. KENNETH HAACK
B.S., Oregon State University; Biology; Freshman Football; Track.

MR. DWANE HELBIG
B.S., M.Ed., Oregon State University; Applied Science; Physical Science; Varsity Baseball; Wrestling.

MR. RICHARD HUTCHENS
M.S., Oregon State University; Stanford; Chemistry; Audiovisual.

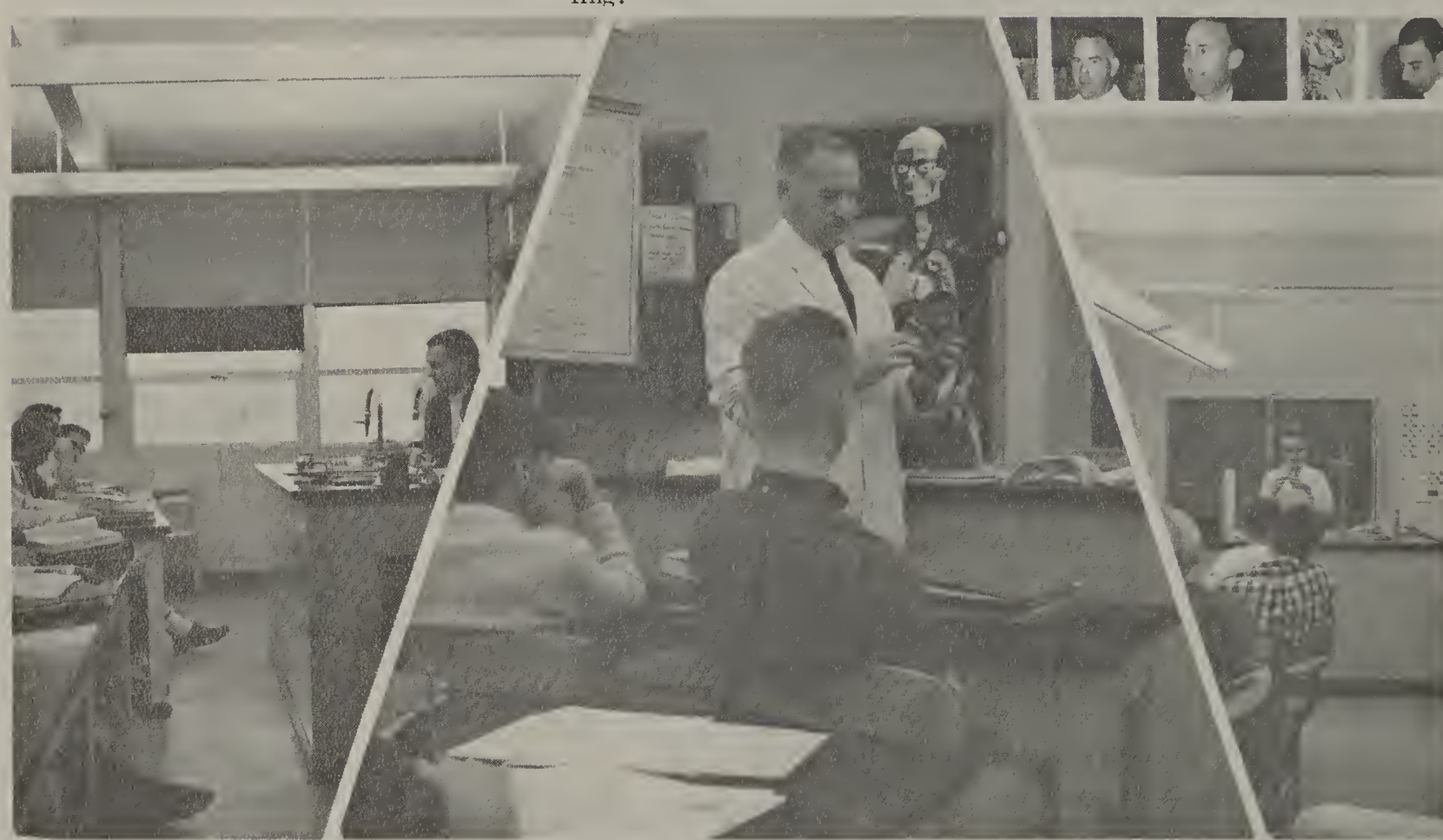

MR. SHERIDAN JONES
B.S., Lewis and Clark; Biology, Biology Seminar; National Honor Society.

MR. JAMES ROGERS
M.A., State College of Iowa; Physics; Algebra I, II; Radio Club.

MR. PAT SMITH
M.Ed., Linfield; Biology; Assistant Varsity Football; Varsity Track.

Mathematics

MR. MICHAEL BOLDUAN
B.A., M.A.T. Williams College; Reed College; General Math; Algebra I; Consumer Math; Co-ordinator of Ticket Sales.

MICHAEL BREMMER
B.S., Portland State; Algebra II, Plane Geometry, General Math; Business Math; Freshman Basketball.

MISS MARGARET EVANS
B.A., M.Ed., Pacific University; Oregon State University; Plane Geometery; Advanced Mathematics, Counseling; Senior Class.

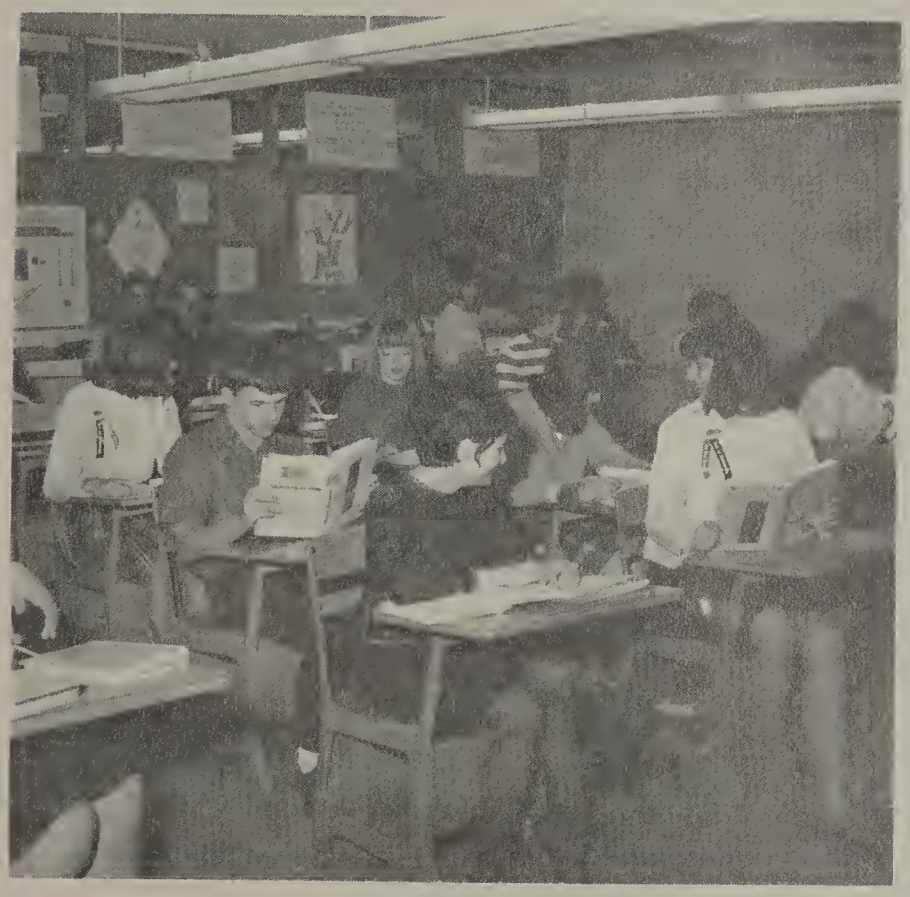

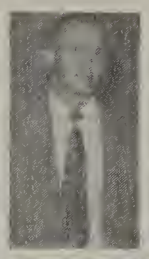

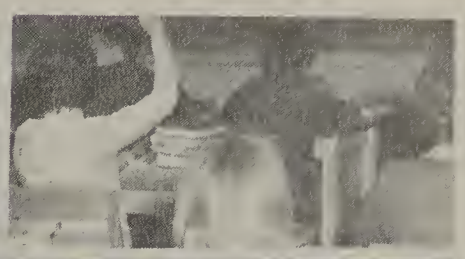

MRS. ANN FLEMING
B.A., Lewis and Clark, General Math; Chemistry.

MR. BILL GEISTER
B.S., Oregon State University; Geometry, General Math; Varsity Wrestling Coach; JV Assistant Football Coach.

MR. VERN MAYO
M.S., Montana University; Math I-II; Algebra I; Texts; Junior Class.

The Foreign Languages

OTTO BLUEMMEL
B.A., Mount Angel College; German I, III, IV; A.F.S.

MR. EDWIN SEELY
B.A., M.S., Brigham Young University; Utah State University; Spanish I-IV; IRL Advisor.

MRS. SUSAN KIMBERLEY
B.A., Lewis and Clark; German II, English I and III; Cavalette Advisor.

MISS LOIS SATO
B.A., Mount Mary College French I-IV; Future Teachers.

MRS. BESS WILLIAMS
B.A., Reed College; Latin I-II; Spanish I; Future Nurses; Girls League.

Business Education

MR. DAVID CASE
B. B. A., M. Ed., University of Portland; University of Oregon; Typing I, Briefhand, Co-ordinator of office Education.

MISS REBECCA KUTCHER
B.S. University of Colorado; Bookkeeping; Typing I; Cavalette Advisor.

MRS. NITA LEACH
B.S., Oregon State University; Clerical Practice; Shorthand I; Typing I, Personal Typing; Cavalette Advisor.

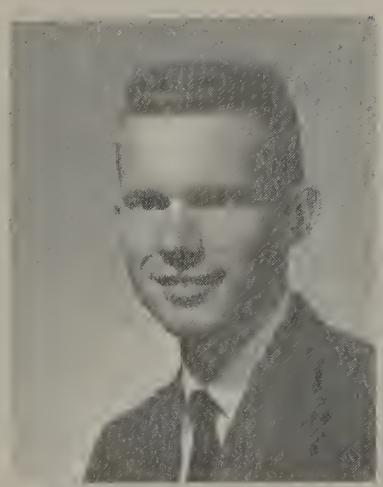

MR. PAUL HOGGATT
B.S., Portland State; Typing I, Business Law, Business Organization.

MISS ARIZONA SAWYERS
M. Ed., Oregon State University; Shorthand I, II; Transcription; Faculty Committee.

The Fine Arts

JOHN BIGELOW
B. S., M. S., University of Oregon; Instrumental Music, Pep Band, Stage Band, and JV Stage Band.

ROBERT BOARDWELL
B. S., Lewis and Clark; Art III; Photography

MR. STANLEY DMYTRYK
M. Ed., Pacific University; University of Oregon; Vocal Music; Cavalaires, JV Ensemble, A Choir and Freshman Choir.

MRS. NAOMI GRAY
B. S., Home Economics

MR. JERRY HUETSON
B. S., Portland State; University of Oregon; Arts and Crafts; Art II-III; Art Council; Dances; Ticket Sales.

MR. DORIAN ROSS
B. S., Portland State; M. Ed., Lewis and Clark; Drama, Stagecraft; Puppeteers; Readers Theatre; Thespians.

MR. JACK SHIELDS
B. S. Portland State; Stagecraft; Drama I & II; Thespians.

MRS. N. THOMPSON
B. S., Oregon State University; M. A. Michigan State University; Home Economics; F. H. A. Advisor.

The Industrial Arts

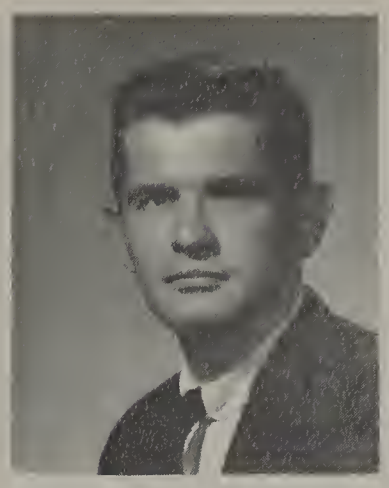

MR. NORMAN BURGESS
B.S., M.S., Oregon State University; Agriculture I-IV; F.F.A.

MR. LEE COLE
Oregon State University; Vocational Agriculture; Advisor F.F.A.

MR. NEAL EHLEN
B.S., Oregon State University; Metals.

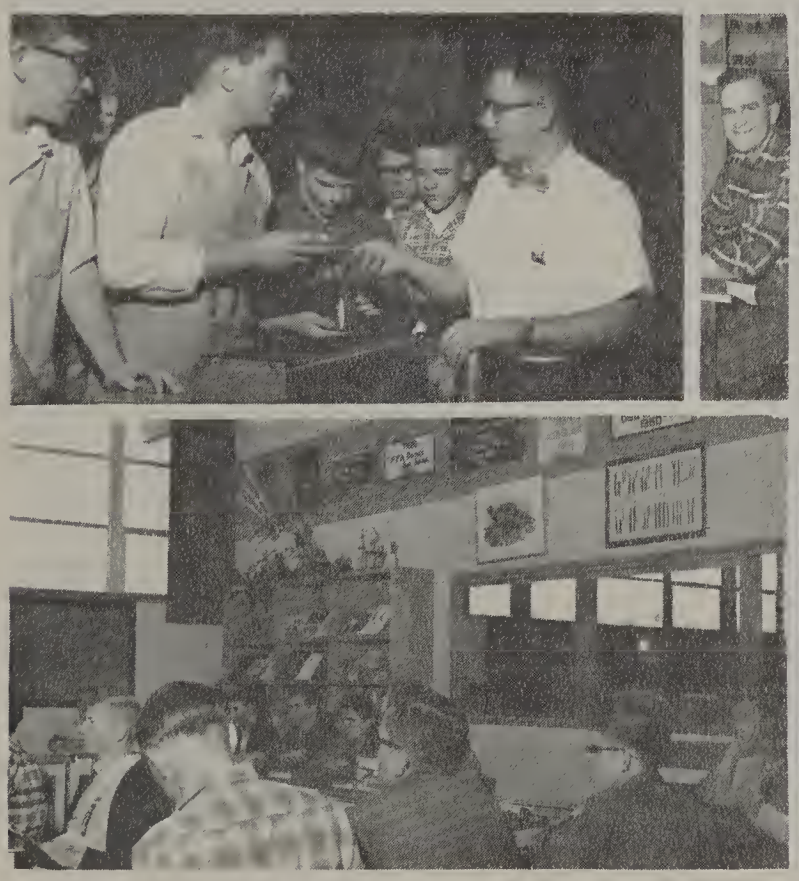

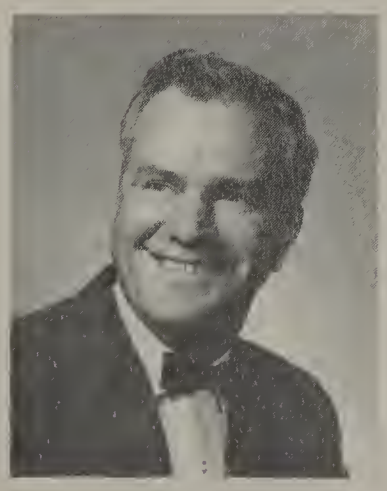

MR. KEITH KINGSLEY
B.A., M.E.d., Eastern Washington; Oregon State University; Industrial Arts; Woodworking.

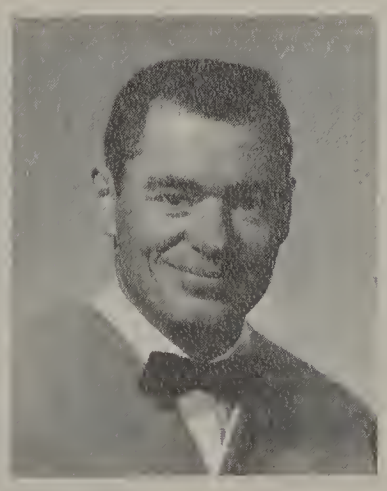

MR. WENDELL MYERS
B.S., University of Idaho; Wood II; Mechanical Drawing; Refresher Math; Business Math.

MR. FRANZ SEDLACEK
M. Ed., New York University; University of Oregon; Oregon State University; Architectural Engineering; Industrial Arts; Mechanical Drawing.

Physical Education

MISS MELBA BRUCE
B. S., Oklahoma College for Women; Girl's P.E.; Intramurals.

MR. RICHARD GARRETT
M.Ed., Oregon State; Dist. Ed., Const. Ed. Athletic Director.

MR. JACK LEWIS
B.A., M.S., Washington; Physical Education; Varsity Cross Country Coach; Varsity Track Coach.

MR. BOB NEWTON
B.S., M.Ed., Oregon State University; University of Oregon; Health; Football.

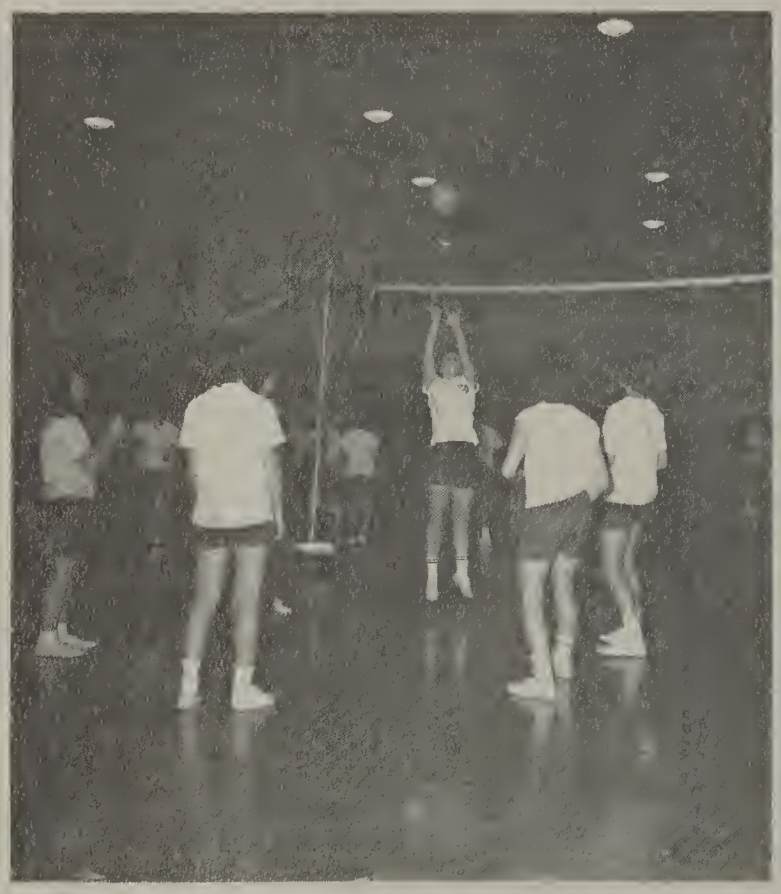

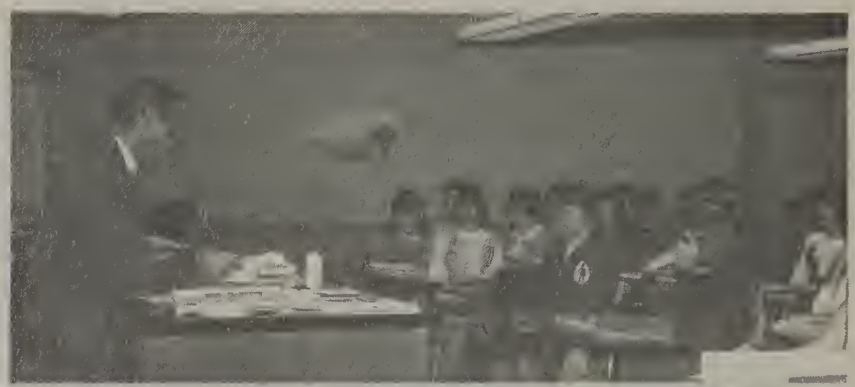

MR. GENE OWENS
B.S., M.Ed., Oregon State College of Education; Oregon State University; P.E. and Health; Varsity Football Coach; Scarlet "C" Advisor.

MISS CAROL PETERSON
M. Ed., B.S., Oregon State University; Girls P.E.; Intramurals, Girls Tennis, Assistant Advisor To Girls League.

MR. CLIFF SNIDER
B.S., Oregon State University; P.E. I; Golf Advisor.

MR. DAVE WILLIAMS
B.S., Virginia Polytechnic Oregon; P.E.; Circus; Freshman Wrestling; Varsity Tennis Coach.

COOKS

Mrs. Lisa Dow, Mrs. Lucille Luchs, Mrs. Dorothy Koker (Head Cook), Mrs. Millard Dow, Mrs. Pat Chester.

CUSTODIANS

BERLE CLINTON
RUSTY STEWART
EARL BENJAMIN
BILL KNAUSS
AL UINSON
HANK JONES
AL NASH - HEAD CUSTODIAN

BUS DRIVERS

ROBERT BATEMAN
ROGER BERTMAN
JIM BRAZEAU
JEAN GATES
WILLIAM GORSLINE
WARREN HIGGENTHAM
JEDIAH LANE
MYRON MC COY
JOE SCHALLBERGER
EVELYN SCHWARTZKOPP
RAY ELLSWORTH
EUGENE WARNER

Autographs

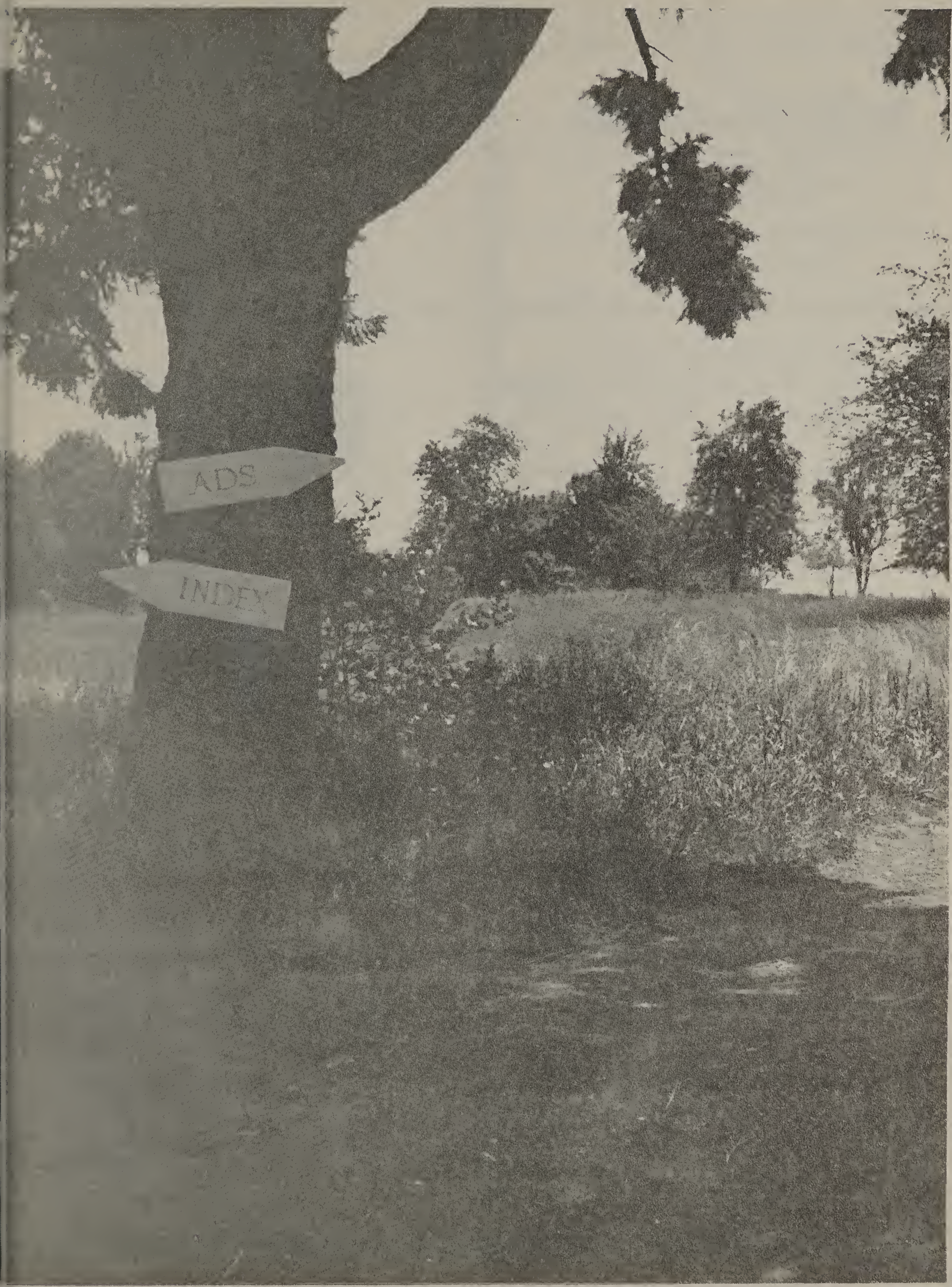
ADS
INDEX

COME TO VISIT OUR MILL-END STORE For Your YARN & FABRIC NEEDS

Oregon Woolen Mills

Phone PRospect 1-6007
6201 S. E. Overland St.
Portland 22, Oregon
1 Block South Johnson Creek Blvd. on Linwood Ave.

Store hours 8:30 to 5:30
Saturday 8:30 to 4:30

MILWAUKIE PHARMACY

VERNE C. CONWELL
PHONE OL 4-5413

US REG. NO. 6050
MILWAUKIE, OREGON

All Electric Service Company

APPLIANCE REPAIR
REFRIGERATION SERVICE
24 HOUR CITY WIDE COVERAGE
654-9567

Mr. Peach 1120 21st, Milwaukie

WE SEPARATE THE MEN FROM THE BOYS!

AND MAKE **You** OUR NO. 1 MAN

YOU LOOK SHARP–
FEEL LIKE A MILLION–
AND WEAR CLOTHES WITH
CONFIDENCE
WHEN YOU SHOP . . .

the Gay Blade

1031 MAIN STREET

OL 4-2711

WE RENT
Tuxedos

DAVE VOLL INSURANCE

LIFE--AUTO--FIRE-- BUSINESS LIABILITY

659-3131
Business

654-0502
Resident

MILWAUKIE HOBBY CENTER

HO TRAINS · ACCESSORIES · PLANES · BOATS

654-4916

1208 Main Street
Milwaukie, Oregon

MACDONALD'S
Camper Kit

Phone: 771-5292

9215 S. E. 82nd Avenue
Portland 66, Oregon

Compliments of
TASTEE--FREEZE
Burgers--Tacos
B-B-Q
Complete Fountain Service
S. E. 42nd & King Road

OLSON'S 5 & 10

118 Main Street
Milwaukie, Oregon
OL 4-3662
School Supplies

DAD'N LAD SHOP

We Specialize in Men's and Boys' Casual Wear, Arrow, Lancer, DaVinci, Pendleton, Levi, A-l Racers, Carter Casuals

1135 Main St. in Downtown Milwaukie

654-4449

We Give S & H Green Stamps

TEENEY'S
DEPARTMENT STORE
All types of apparel for men and women
1220 Main Street — OL 4-2855
Downtown Milwaukie

KRONBERG BROS. REALTORS
Residential—Commercial—Industrial
1015 Main St. 659-2454

New Cathay Restaurant
Dine & Dance
2410 S.E. 82nd AVE. & DIVISION
OUR NEW PHONE NUMBERS
777-3373 777-3374

PRICE-RITE GROCERY
Fresh Fruit and Produce
654-4571
1113 Main St., Milwaukie, Oregon

Congratulations

To the graduating class:
We're proud of you and sincerely wish you the best of luck in all your future endeavors.
FSB
FIRST STATE BANK OF OREGON
Milwaukie, Head Office

We welcome young Drivers to insure with the
DICK GROENER AGENCY
811 Main Street Milwaukie, Oregon
General Insurance
Fire-Auto-Burglary-Bonds
North Clackamas' Fastest Growing Agency
Office Phone OL 9-1717
Res. OL 4-3671

PEAKE
MEMORIAL CHAPEL

SERVES MILWAUKIE COMMUNITY
SILAS F. PEAKE
LESLIE F. PEAKE

Compliments of
82ND BOWL
8864 S.E. 82nd Avenue
Portland 66, Oregon

Good Luck to the Graduates
NICKLES BUSTER BROWN SHOE STORE
1202 Main, Milwaukie, Oregon

HOESLY FURNITURE
1018 Main St.
Milwaukie, Oregon
Complete Home Furnishers
S & H Green Stamps
659-2424

EM & DOM'S MULTI-FLAVOR
ICE CREAM
Shakes—Malts—Cones
Burgers—Hot Dogs and Fries
3015 Harrison Milwaukie

Seafood
Steaks
Sandwiches

OAK GROVE A & W

Compliments of

MILWAUKIE THRIFTWAY

McCREADY LUMBER YARDS
IN PACIFIC WONDERLAND, McCREADY IS YOUR LUMBERMAN

McNAUGHTON TV

Magnavox Sales & Service
1301 Main Street, Milwaukie, Oregon

DRIVE-IN SIDE DOOR PICKUP
FOOD TO TAKE HOME

BUS. PR 4-3237
RES. PR 1-3489

CHINESE ALLEY RESTAURANT

PROPRIETORS
YEE Y. HONG AND FRANK S. Y. CHIN

5604 S.E. 82nd & FOSTER
PORTLAND 66, OREGON

RALPH COOPER MARKET

Quick Freeze Food Lockers
1115 Main Street
Milwaukie, Oregon

REMILY'S BEAUTY SALON

2035 S. E. Washington St., Milwaukie, Oregon
Phone OLive 4-5770

Mr. Remily, Prop.
Specialize in Permanent Wave, Hair Styling

COMPLIMENTS OF

Meier & Frank Co.

Congratulations from

MAIN STREET CLEANERS
in Milwaukie

Joe and George Fossati

Congratulations from

Eichelberger's Jewelry

1024 Main Street OL 4-0550

ARTISTIC CLEANERS
AND SHIRT LAUNDRY
3 HOUR DRIVE-IN
SERVICE

7460 S.E. 82nd at Flavel

Owner—Wade Poet 771-4810
Darrell Meng

WE GIVE S&H GREEN STAMPS

Gwen Market
LOVLIER YOU
BEAUTY SALON

Expert Stylists
Wig Sales and Styling

PHONE PR 1-5951
7732 S.E. 82ND AVE.

Sahli · Jones
APPLIANCES • TV • STEREO

Bus. 659-1539
21st and Washington
Milwaukie, Oregon

The Perry Pharmacy

THE REXALL STORE

654-5434 Main & Monroe

Self-Service Market

654-7826

Thomas Office Supply

- OFFICE MACHINES
- OFFICE FURNITURE
- BOOKKEEPING SUPPLIES
- PRINTING

NEIL A. THOMAS
654-7706

1007 MAIN STREET
MILWAUKIE, OREGON

One Hour "Martinizing"
the most in DRY CLEANING

EXCLUSIVELY FRANCHISED

JAMES H. HUNT
"Fresh as a Flower in Just one Hour".
595 Main Street Milwaukie, Oregon
OL 4-4263

The DEB Shoppe

2105 Washington Street
Milwaukie, Oregon
Phone: OL 4-0202

Milwaukie Candyland

popcorn and candies

654-4846 1011 Main Street

MILWAUKIE FUNERAL HOME

2906 Harrison Street

SHELL

OL 4-2220

Firestone
TIRES

OLSON BROS. SHELL
COMPLETE AUTOMOTIVE SERVICE
TOWING

NORRIS OLSON
GORDON OLSON

HARRISON & SUPER HIWAY
MILWAUKIE, OREGON

DAIRY QUEEN 654-2402

burgers--hot dogs--fries
shakes--sundaes--cones

1236 Main Street Milwaukie, Oregon

MANNING'S RADIO & TV

1224 Main St.—Milwaukie, Oregon
Phone 654-7373

sony zenith motorola

Aasen, Gary 82
Aasen, Sally 70, 195, 214
Abel, Karen 10
Abel, Kit 56
Ackerman, Rick 56, 224
Adams, John 10, 211, 216, 212
Adolf, Dennis 10
Adrian, Debbi 82
Aeby, John 70, 124, 158
Ahlberg, Bruce 56
Ahsing, Sarah 70
Akers, Ramona 10
Akesson, Katherine 70
Akesson, Rudine 82, 227
Aldridge, Irene 10
Alexander, Eugene 10
Alexander, Joyce 56, 164, 206, 209
Alger, Ronald 82
Alger, Sandra 66
Allan, Kathy 10, 19, 48, 107, 115, 128, 206, 208
Allard, Doug 56
Alldritt, Richard 70
Alley, John 10
Alsup, Jasper 82
Anderson, Greg 56, 193
Anderson, Harriet 82
Anderson, James 10
Anderson, Jenny 82, 196
Anderson, Marlene 82
Anderson, Norman 10, 118, 119, 193
Anderson, Roy 56, 154, 188
Anderson, Shirley 70
Anderson, Susan K. 56
Andrews, Beverly 56
Andrews, Clifford 82
Andrews, Peggy 11, 184, 206, 219, 227
Angelos, Bill 70, 124, 158
Archer, Danny 82
Archer, Michael 11
Arena, Marylou 70
Armstrong, Dennis 70, 228
Arnold, Carol 56, 227
Arnold, Paul 11
Arnold, Wayne 11, 97
Ashley, Joel 11, 184, 213
Austin, Ruth 82
Aylett, Jeannett 82, 228

Bacon, Joan 11, 130, 184
Bacon, Kathleen 56
Baggs, Marshall 82
Baggs, Mari 56, 130, 164, 168
Baggs, Michael 82, 159
Baggs, George 92
Baird, Ted 82, 125, 228
Baldwin, Miles 70
Banks, David 11
Bankston, Stephanie 11, 220, 224
Barclay, Nancy 70
Barnes, David 82
Barry, Tim 70, 124, 229
Barth, Susan 11, 107, 184, 206, 208
Batson, James 82
Battrick, Craig 82, 125
Baucom, Elaine 70, 223
Bauer, Dennis 56
Baughn, Harry 82
Baughn, Robbie 56, 222
Bazer, Linda 70
Beaudry, Jeanette 56
Beck, Don 70
Beck, Joan 11
Beckman, Linda 12
Beckwith, Nancy 56
Bedell, Charles 56
Belding, Darla 82
Belding, Tommy 56
Belgarde, Darrel 82
Bell, Roberta 82
Bellman, Susan 12
Benson, Julie 83
Bentley, Thomas 82, 153
Bergford, Fredrick 82, 124
Berkebile, George 12
Berreth, Susan 12, 25
Betcher, Connie 70, 227
Bethje, Wanda 12, 227
Betz, Don 82, 124
Beutler, Carla 83, 164
Beutler, Margot 70, 130, 207, 229
Bickford, Blaine 70, 158
Bickford, Chris 12
Billups, Robbie 56, 229
Bingenheimer, Eileene 83
Bingenheimer, Linda 56
Bingenheimer, Ronald 70, 118, 188, 215
Blacker, Janice 56, 212, 227
Blackmon, Brenda 12, 222, 229, 230
Blake, Greg 82, 228, 226
Blakeslee, Judy 13, 229
Bleything, Charlotte 56, 164, 206, 225
Bocci, Virginia 82
Bohlmann, Dan 13, 97, 125, 154, 156, 215, 216
Bolin, Carol Sue 82
Bonk, Thomas 66, 149, 193, 218
Bontty, Gigi 47, 219
Booher, Fred 13, 219
Boohm, Gary 82, 228
Boohm, John 70
Boohm, Judy 56, 223
Bosch, Becky 82, 227
Bossom, Theresa 13
Boston, Gary 70
Bow, Beverly 82
Bow, James 56, 196, 211, 218
Bower, Annetta 82, 227
Bower, Phyllis 56
Boyer, Susan 82
Bradford, Lee 70, 207, 229, 230
Bradshaw, Marty 56
Bradshaw, Richard 13
Brandow, Cynthia 56
Brandow, Helen 13, 222
Breitbarth, Mike 13
Breitbarth, Nickie 70, 164, 227
Breitenstein, Robert 82, 159
Bremer, Mary 56
Breshears, Dale 82, 124, 192, 213
Breshears, Michael 47
Breyne, Ron 70, 125, 158, 195
Brien, Diane 13, 164, 225
Briggs, Bill 13, 184, 211, 214, 215
Brigham, Allen 56, 118, 207, 229 230
Briley, David 47
Briley, Rebecca 70
Britt, Kathy 13, 164, 222
Britt, Paul 70, 130
Broehl, Diane 70, 164, 224, 226
Broehl, Leslie 14, 184, 200, 207, 211, 229, 230
Broehl, Peggy 82, 207, 229
Brooks, Jim 92, 228
Brother, Martin 14, 130, 156, 154, 193, 214, 215, 220, 224
Brown, Connie 82
Brown, Dennis 70
Brown, John 78
Brown, Karen 82, 227
Brown, Thomas 56, 149, 215
Bruce, Lorraine 70
Brugato, Nancy 70, 206, 210, 227
Bublitz, Leo 14, 193
Buckley, Charles 82
Buckley, Deborah 56, 165, 164, 224, 226, 230
Buckley, Linda 56, 222
Buckmaster, Marrilyn 92
Buckmaster, June 78
Budden, Allen 14, 219
Budden, Jeff 56, 229, 230
Bullock, Michael 92
Burke, Chuck 83
Burson, William 56
Bushman, Bonnie 14
Bushman, Jim 70
Butler, Dennis 70, 158, 192
Butler, Jerry 14, 119, 118, 197
Butler, Neal 54, 55, 56, 124, 164, 193, 204, 207, 229, 230
Butler, Richard 83, 124, 159
Byers, Irva 83, 227
Byers, Richard 78

Calderwood, Donald 14
Callas, Jana 14, 50, 106, 130, 131 164, 168, 165, 184, 200, 218, 221
Callas, Parry 70
Cameron, Christine 70
Camerson, Douglas 83
Camp, Cheryl 70
Campbell, Marlene 14, 107, 164, 184, 200, 201, 218, 224, 226
Campbell, Susan 70
Canales, Elizabeth 83, 227
Cantin, Leslie 14, 229
Cantwell, Vickie 55, 57, 206
Carignan, Michael 71, 228
Carpenter, Hellen 83, 195, 227
Carpenter, Susie 57
Carroll, Randall 15
Carter, David 15, 184
Carter, Lyn 71
Carter, Randy 15
Carter, Steve 71, 197
Cartmill, Criss 83, 195
Cartmill, Wade 83
Carver, Daniel 83
Carver, Randall 57
Case, Bob 71
Casler, Edward 15, 22, 133, 207, 229, 230
Casperson, Debra 71, 228
Casteel, Jackie 83
Casteel, Jane 71
Catto, Cynthia 57
Catto, Vickey 83, 213
Causey, Glen 78
Chamberlain, Arlana 83, 164, 229
Chamberlain, Carolyn 15
Chamberlain, Lynn 83, 227
Chaney, Janet 15
Charboneau, Suzanne 68, 69, 71, 130, 205
Chase, Dick 71
Chassereau, Steve 83, 159
Chastain, Donna 83
Chin, Matthew 83, 153, 197
Chipman, Gary 15
Chisum, Ron 57, 118
Christianson, Steve 57, 158
Chumchatree, Rae 15, 50, 100, 144, 206
Church, Dennis 57, 192, 216, 229, 230
Church, Gary 71
Church, Janice 83
Church, Kathy 71
Church, Mark 57
Church, Rosanne 15
Clark, Cara 83, 227
Clark, Douglas 15
Clark, Dustine 83, 195
Clark, Martin 71, 207, 229, 230
Clark, Bruce 57, 78, 118, 188
Clarke, Julia 83, 195

Clarke, Lynda 83
Clauder, Diane 69, 71
Clauder, Doris 57, 164, 213, 218, 224
Clemens, Clare 83
Clement, Walter 71
Clendenning, Sue 1, 16, 48, 94, 107, 184, 208, 206, 211, 216, 217, 222
Cleveland, Sandra 16, 219
Clifford, John 83, 125
Cline, Terri 66
Clinton, Joyce 83, 226, 228
Cochell, James 16, 225
Cochell, Sharon 57, 219, 227
Coffey, Alan 57
Coiteux, Dennis 16
Coiteux, Jill 57, 212
Colby, Diane 71, 227
Cole, Bill 57, 130
Collier, Brent 57
Collins, Clarence 57
Collins, Corrine 71, 227
Collins, Steve 83, 124, 159, 192
Colvin, Robert 47
Combs, Charles 16, 50, 184, 214, 215
Conklin, Charlene 16, 184
Conklin Terry 83, 124, 153, 192
Conover, Ronald 16, 225
Cook, Barbara 71
Cook, Donald 71
Cook, Edward 66
Cooper, Charleen 71
Corbin, Dale 57
Cornelius, Steve 83, 125, 195
Costanzo, Christie 81, 83
Countryman, Scott 69, 71, 124, 197
Cover, Lynn 57
Crafard, Kathleen 57
Cranley, Susan 83
Cranor, Gary 83
Cranston, Kathy 57, 218, 222
Cranston, Lila 71
Cranston, Richard 57
Crawford, Kenneth 57, 154, 215
Crayton, Richard 57, 193
Criss, Greg 83, 124, 153, 195
Croston, Joyce 83
Crowder, Idona 16
Cuff, Michael 83, 125
Cullers, Darlene 12, 107, 206, 208
Cummins, Daniel 71
Cunnington, Georgia 83, 195
Daffern, Bonnie 57, 212
Daffern, William 17, 229
Dalby, Lyle 47, 158
Dale, Linda 71, 227
Danens, Jeri 71, 164
Danens, William 17, 156
Daniel, Sandra 57, 130, 168
Daris, Jacqueline 71
Daris, Janet 83
Da Silva, James 17
Da Silva, Joan 71
Daue, Barbara 71
Davidson, Linda 17, 184
Davie, George 57, 229
Davis, Coleen 71
Davis, Fred 17 224
Davis, Michael 83
Day, Kevin 17, 46, 106, 125, 130, 131, 164, 168, 169, 184, 211, 214, 215, 221
Day, Marie 55, 57, 218
Day, Steve 84
Deardorff, Mike 17
Deardorff, Patricia 57
Dearmore, John 84
Dedlow, Scott 57
Dejager, Constance 57, 224, 226
Demskey, Barbara 17
Dent, Daniel 17
De Roo, Richard 84
Derry, Jeannette 84, 227
De Semple, Jacquelyn 57
Desler, Jeanne 84
Despain, Becky 84, 130, 212
Devlin, Cherry 71, 206, 217, 227
Dewall, Billy 71
Dippner, Vicki 84
Diprofio, Ray 18
Disciascio, David 18, 118, 119, 188, 215
Distler, David 47
Dix, Kathy 18, 107, 143, 144, 147, 206, 208
Dix, Steven 71, 192
Dixon, Carol 5, 47, 50, 107, 130, 133, 141, 164, 168, 169, 171, 185, 211, 214, 215, 216, 218, 221
Dixon, Debbie 227
Dodge, Carol 18, 219
Dolinar, John 18, 204
Dolinar, Sylvester 5, 71
Dontje, Rosemary 18, 107, 130, 210, 214, 216, 218
Doty. Velma 18
Dougherty, Juanita 71, 207, 213, 217, 229
Dougherty, Doug 84
Dow, Douglas 18, 217
Dow, Jo Lynn 71, 217
Drachenberg, Donna 57, 206, 229
Drachenberg, Jerry 84, 124, 159
Drapela, Marlys 84, 228, 226
Draper, Bruce 57
Dryden, Steve 18
Dugger, Robert 18
Duncan, Richard 71
Dunlap, Trudy 71
Dunn, John 57, 214, 229, 230, 228
Durand, Susan 19, 164, 225
Durham, Jeanne 19, 107, 206, 218
Durkee, Nancy 57, 206, 209, 218 224, 226
Durkee, Sally 71, 195, 229
Duval, Peggy 19, 167, 185, 218
Dvorak, Julene 84, 228, 226
Dvorak, Karen 72, 133, 227
Dye, Rhonda 57
Dye, Ron 84, 124
Dyke, Terry 19
Eaton, Kristi 72
Eaton, Robert 58
Eckert, Frank 84
Eckert, Jerry 84
Edge, Beverly 19, 222
Edge, Diana 58
Edge, Roscoe 72
Edlund, Christine 84
Edwards, George 47
Edwards, John 125
Edwards, Julie 72, 206, 210, 227
Edwards, Steven 72, 125, 192
Eid, Danny 19
Elliott, Sharon 58, 130, 164, 168, 211, 214, 220, 227
Ellsworth, Dianne 84, 195
Ellsworth, Kay 72
Embury, David 58, 118, 123, 193
Emerson, Linda 58, 164, 225, 226
Emerson, Nancy 84
England, Eileen 58
Ennis, Brenda 84
Eubanks, Bill 72, 124, 158
Evans, Jack 84
Evans, Pamela 19
Fackrell, Brad 58
Fackrell, Kent 84, 125
Fallgren, Renie 72, 225
Farasy, Christine 58, 214, 215, 220
Farrell, Denise 19
Farrell, Michael 72
Farrier, Clifford 20, 185, 193, 215
Farwell, Cyndy 84
Fashing, Gary 72, 195
Fashing, Rodney 84, 124, 195
Fellows, Demarie 72
Felty, Brenda 92
Fendall, Stephen 84, 125, 153, 195
Ferguson, Mike 72
Ferguson, Robert 84
Ferguson, Tom 84
Fields, Daniel 20, 118, 123, 128, 143
Fields, Bonnie 58
Figman, Michael 20
Findon, Robert 78, 124
Fish, Barbara 58, 227
Fischer, Nancy 84
Fitzgerald, Barbara 20, 223
Fitzgerald, Robert 84
Flaherty, Charles 20
Flett, Steve 20
Flintoff, Diane 84
Foggia, Joseph 84, 124, 159, 195, 226
Foggia, Rosemary 58, 214, 215
Foley, Teresa 20, 49, 96, 130, 131, 185, 206, 218, 220, 221
Follis, Linda 72
Follis, Susan 84
Foltz, Harry 58
Fontaine, Bruce 20, 144, 214
Fortner, James 84
Foster, Christine 72
Foster, Joel 20
Foster, Keith 84
Foster, Norman 58
Fox, Irene 72
Foxworthy, Sam 58, 193
Foxworthy, Sandra 72
Francis, Sally 58, 130, 164, 220, 222
Freeman, Harvey 84
Freeman, Laurie 92, 226, 228
Freeman, Marsha 58, 222
Freeman, Paul 84
Freeman, Richard 20, 125
Friesen, Mahlon 58, 207, 218, 229
Fuhrman, Shirley 58, 227
Fuhrer, Cheryl 72, 206
Fulton, Janice 72
Fulton, Kathlene 72, 66
Fulton, Richard 85
Funkhouser, Dale 58, 124, 158
Funkhouser, Delores 72, 164, 227
Funkhouser, Larry 85
Funkhouser, Linda 21, 229
Funkhouser, Mayetta 58
Fye, Edward 85, 195
Gaines, Allen 72
Gann, Leslie 21
Garbe, Cecil 72, 124, 195
Garrett, Lanny 85, 125, 159
Gartner, Max 21, 118, 119, 128, 164, 215, 225
Gately, Colleen 21, 107, 206
Gauger, Carol 58
Gaylord, Steve 58, 118, 204
Gearhart, Cathy 85
Geissbuhler, Robert 85
Geistlinger, Donald 85
Geistlinger, Harry 58
Gelow, Terry 21, 16
Gerber, Barbara 21
Gerhardus, Dick 85, 195
Gerhardus, Edward 21, 185
Gerrior, Dan 72
Getchell, Catherine 85
Getchell, Christine 58, 206, 213, 227
Getchell, Pamela 58
Gholson, Barbara 21, 107, 206
Gibson, Sharon 21, 107, 206
Gidley, Jim 21, 143, 214
Giesler, Jeanie 85

Giesler, Susie 58
Gifford, John 85
Gilbert, Barbara 58,206,209,218
Gilbert, Joan 85
Gill, Ralph 72
Gilliam, Michael 72
Gillen, Rockne 22,130,133,164, 168 169,215,221
Gilmore, Don 58
Gilmore, Michael 72,229
Gilmore, Ronald 58,158
Ginsbach, William 58,149,160
Glahn, Gary 85
Glahn, LeRoy 58
Golden, Jim 22,50,119,118,188
Golden, Michael 85,125,153
Golden, Mitchell 81,85,125,192 195
Golden, Tina 85,228
Goldson, Carol 22,224,219
Good, Penny 22
Gorman, Harold 72
Gotchall, Walter 22
Grahn, Robyn 58
Grahn, Rosanna 72
Graven, Michael 58
Gray, Joseph 72
Gredvig, John 85
Green, Harold 85
Green, Linda 72
Green Pamela 58
Green, Patricia 85
Greene, Tom 22
Gregory, Jamie 85,229
Greig, Robert 58
Grenz, Lynn 85,176,179
Gribben, Frederick 22,229
Gribbin, Roger 72,207,229
Griffin, Brian 66
Grunert, William 85,228
Gruszecki, Robert 59
Gustafson, Eric 85,124,159,195
Gustafson, Teresa 54,55,59,164 205,206,209,214,215,218

Haas, Galand 72
Haas, Jeanette 85,227
Haberlach, Donna 59,206,214,215, 218
Hagen, Gary 85
Hagen, Karen 59
Hager, Donna 131,59,130,164,176, 179
Hager, Judith 59,206,210
Hager, Patricia 81,85,130,205,228
Haight, Greg 85
Hall, Allan 85,195
Hall, Linda 72,164
Ham, Deborah 80,81,85,226,228
Hampton, Dana 59
Hanby, George 22,49,122,154,155 156
Hanby, Jeff 85,159
Hanken, Debbie 72
Hanson, Stephen 59, 118,154
Hanson, Wesley 23,168
Hardaker, David 59
Harding, Mike 72
Harding, Pat 73,192
Harley, Jepsey 85,125
Harmaning, Jim 66
Harmon, Richard 47
Harper, Douglas 73
Harris, Judy 85
Harris, Kathleen 59,222,218
Harris, Paul 59
Harris, Richard 59
Harris, Steven 73
Harris, Terry 85,213,228
Harrison, Cecil 23, 224
Hart, Harold 47,118,119
Hartnell, Sylvia 59
Hartnell, Velma 85
Hartwell, Rita 23,222
Harwell, Steven 86
Hartwig, Michael 23,49,144,164, 165,168,185,200,201,215,218,221, 228,229,230
Harvey, Kristine 59
Harworth, Susan 59,213
Hay, Craig 73
Hay, Janelle 85
Hay, Shayne 59
Hay, Susan 73
Heath, Janet 73,229
Heckel, Arthur 59,204
Hecker, Lori 73
Heeter, Carol 23,218
Helean, Mike 86
Helman, Barbara 73,227
Henderson, Jerry 73,158
Hendricks, Jackie 59,223
Henrickson, Richard 59,133,228
Henson, Sharon 73,227
Henthorne, Gary 73
Hermsmeier, Janice 73,195,213, 229
Hermsmeier, Jay 59,216
Herrick, David 59
Herrman, Edward 73
Herrmann, Vernalee 86,227
Hertel, Debra 86,195,228
Hertel, Fabianne 73,195,206,227
Hibbard, Alansen 59,228
Hieb, Faith 86,227
High, Elaine 73
High, Nancy 23,107,205,216
Hills, Judy 86
Hilts, Richard 73
Hinkle, Marjorie 73,164,224
Hitt, Laura 59
Hodges, John 59
Hodgin, Stanley 23
Hoffman, Carol 23
Hoffman, Darryl 23
Hoffman, Robert 23
Hoglund, David 86
Hohimer, Karen 24,130,131,164, 185,211,214,218,220,221
Hohimer, Roger 73,124,153,192
Holland, Patricia 86, 195
Holliday, Karen 59
Holliday, Randy 24
Holling, Thomas 73,125,158,207 195,229,230
Holt, Vickie 86
Holum, Joann 86
Holum, Judy 86
Holzworth, Kenneth 24
Hopkins, Larry 86
Horton, Audrey 1,59,94,95,206, 209
Hosmer, Jim 73,230
Hottenstein, Nancy 73
Howard, Gary 73,229
Howard, Gloria 73,223,227
Howard, Linda 59,225
Howden, Dean 59
Howell, Karen 86,227
Hoxworth, Diane 86
Hubbard, Cheryl 24,200,224,218
Hubble, Larry 59,125,207,218,229, 230
Hubble, Warren Harry 86,159,229
Hughart, Catherine 59
Hughes, Joanne 59, 227
Hughes, John 24
Hughson, Steve 59,196,218,216
Hulbert. Terry 24,197
Hunker, Danny 86,124,192,228
Hunter, Barbara 24,224,212,229, 228
Hunter, John 153,192
Huppunen,Alarick 73
Huttula, Kathy 59,229,230

Inloes, Linda 59
Inloes, Thomas 86
Isbell, Deborah 69,73,176,179
Isbell, Fred 24,188
Isfeld, Henry 59,188
Isfeld, Rex 86,195
Itami, Galen 59,164,224,218,226
Ives, Kathleen 86

Jacks, Gene 73,153,192
Jackson, James R. 73
Jackson, Gloria 24,210,223
Jackson, James 78
Jackson,Norma 24,210
Jakoboson, Larry 73
Jeleniewski, Ron 25,12,156,154, 155,215,216
Jensen, Greg 1,25,95,123,118,149, 188
Jensen, Warren 60,158,193,215
Jenson, Paul 86
Jenson, Paulette 60
Jinings, Cathy 80,81,86,228
Job, Debbie 86,164,227
Jobes, Kirk 25
Johansen, Gary 60,153
Johansen, Kristi 86,168,226,228
Johnson, Carlene 47,107,206
Johnson, Cheri 60,214
Johnson, Donald 66
Johnson, Donna 73
Johnson, Mary 60
Johnson, Mel 73
Johnson, Mike 86,164,228,226
Johnson, Pat 86
Johnson, Richard 60
Johnson, Ronald 73,195
Johnson, Sherry 60,206
Johnson, Thomas E. 25,185
Johnson, Thomas H. 66
Johnson, Victoria 86,228,226
Johnston, Charmian 25 223
Jones, Al 25,129,164,224,226
Jones, April 60,206,222,225
Jones, Carole 47
Jones, Cheryl 86,130,228,226
Jones, Darwin 73
Jones, Douglas 25,130
Jones, Gary 26,185
Jones, Gene 125,158,195
Jones, Gerald 73
Jones, Ken 73,118
Jones, Linda 86,227
Jones, Michael 26
Jones, Rita 26
Jones, Shelley 26,107,205,218, 212
Jones, Thomas 60
Jordan, Jack 73,124,158,164,225, 230
Jordan, Toni 73,227
Joy, Sharon 26,107,185,222
Juedes, Donna 60
Jung, Allen 28,47
Junker, Karen 86

Kahler, Nyla 74
Kakishita, Dana 74
Kall, Walter 60
Kappelman, Terri 26
Kapteyn, Amy 55,60,205,213, 216, 214
Kapteyn, Joyce 92
Kargel, Brian 86,124,159
Kasch, Tauni 74

Kasch, Vickie 86
Kato, Patti 68,74,171,164,225 226
Kato, Raymond 86
Kauskalis, Anita 60,206,211,213, 217,227
Keefer, Harlan 26
Keller, Richard 47
Kemp, Susan 60,225
Kenney, Jacqueline 74
Kenyon, Linda 26
Kepler, Richard 60
Kepley, Norma 26,185
Kibbons, Jennie 86
Kile, Debbi 86,227
Kimes, Skip 80,81,86,153,195, 229,230
Kimmell, Elissa 60,218
Kimmell, Sandra 60,223
King, Sherri 86
King, William 74
Kirkwood, Mary 60
Kisor, Judith 74,227
Klebey, Christian 87
Knop, Randolph 87
Knudson, Elaine 74
Knudson, James 27
Knutson, Dan 74,124,153, 192, 204
Koenig, David 87,153,192
Kohl, Kathy 87,130,195,228
Koker, Larry 92,125
Komlofske, Lloyd 60
Komlofske, Steve 87,228
Koon, Randy 74,192
Koontz, Dick 60
Kortum, Dorothy 60
Kortum, Rick 87
Kramer, Russell 27
Krause, David 87
Krause, Janet 27,164,224
Krause, Joseph 60
Krebs, Barbara 87
Krebs, Karen 60
Kretzer, Karen 87,217,227
Kreiter, Jerry 74,118,153
Kruger, Robert 74,124,160,158
Kunze, Mike 74,207,229
Kunze, Steven 60
Kyle, Mike 74,118,158
Kyle, Pamela 87
Kyser, Ron 87,153

Lacey, Wanda 87
Landon, John 66
Landon, Judy 27
Lange, Nancy 87,227
Langley, Steven 60
Lanning, Susan 27,28,1,95,107, 222,211,218,216,217
Lanter, Gerald 74
Larsen, Jean 27,30
Larson, Cathie 60,164,224
Larson, Gail 74
Larson, John 27
Larson, Leslie 81,87,164,228,226
Larson, Steven 60
Larson, Wilbur 60
Lassley, Michael 27 164,207,229
Lattanzi, Karen 55,60,171,205, 206,222,218
Law, Rusty 60,123,118,155,158, 193,215,218
Law, Thomas 27,229,230,228
Law, William, 81,87,124,153,195, 204
Lawrence, Richard 87,192
Laxson, Daniel 87
Laxson, Donald 60,164,225,226
Leavens, Heather 60,206
Lee, John 27
Lee, Signe 87,227
Legg, David 69,74,124,153,192
Lehr, Lyneva 74,225
Leisy, Pam 87,195
Leisy, Steve 74,192
Leitzel, Craig 87
Leslie, Alan 74
Leslie, Diane 74
Leverett, Barbara 28,223
Leverett, Pamela 60
Leverett, Pat 60,206,223
Lewallen, Marvin 87,153,192,229, 230
Liddle, Christine 28,222
Liddle, Kenneth 87,125,159
Liggett, Pam 87,227
Lillie, Deborah 74,227
Lillie, James 28
Lilly, Keith 60,154,196,218,225, 226
Lindstrom, Paul 74
Lionberger, Beverly 74
Lister, Linda 87,227
Livick, Mike 28,128
Loftus. Don 47
Logan, Becky 74
Logan, La Verna 28
Long, Beverly 60
Long, Donna 74
Long, Michael 78
Long, Patricia 66,227
Lorenz, Candie 28,222
Love, Charles, 61,219
Love, Donna 28
Lowe, Donald 87
Lowrie, Judith 61,206,218,225
Lowrie, Patty 74,206
Lucas, Janet 74
Luchs, David 29
Lund, Marlene 29,168
Lund, Shirley 87,227
Lunde, Danny 68,74,149

Mac Farlane, Marjorie 5,55,61, 171,206,218
Mack, Dennis 87
Macpherson, Leslie 74, 164, 206, 225,226
Madlem, Robert 61
Madsen, Ted 61
Mainord, Peggy 29,206,218
Mammano, Trudie 61,206
Manker, Jordy 74,215,214
Maras, James 8,29,40,49,149,151, 185,218,215
Marks, Dave 61,213
Marks, Pamela 74,227
Marlett, Sylvia 61,222
Marrs, Patty 87,227
Marshall, Linda 61,164,222,217, 212,225
Mars, Paul 61
Mars, Susan 87
Martin, Barbara 29,185
Martin, Carolyn 74
Martin, Craig 61,118,188
Martin, Darrel 87
Martin, David 29,185,229
Martin, Gary 29
Martin, Kenneth 74,213
Martin, Marilyn 74
Martin, Terrance 61
Marvin, Margaret 29,223
Mathews, Russell 29
Matteucci, Kenneth 29
Maxson, Patricia 30,223
Mayhead, Marieta 74
Mays. Dennis 30,164,225,226
McAlary, Stan 87,125
McAllister, Jack 30
McAllister, Kathryn 61
McCaghren, Felix 61
McCallister, Margaret 87
McClaflin, Deborah 30,215
McClaflin, Jessica 228
McClure, Bertha 61
McClure, Chester 87,124
McClure, Linda 75
McConaughy, Katherine 87
McConaughty, Scott 30,119,118, 143,197
McConnachie, Jeri 75
McCormick, Ann 61
McCormick, Carol 88,228
McCormick, Jerry 47
McCoy, Clifford 88
McCoy, Thelma 75
McDonald, Darlene 61,206,218
McDowell, Lashelle 88
McDowwell, Steve 75,124,228
McEachran, Dale 88
McEachran, Kathy 227
McEachran, Richard 61
McFadden, Raymond 61
McFadden, Richard 61
McGee, Bonita 75
McGee, Mary Lou 88
McGinnis, John 75
McGraw, Gary 88
McGraw, Larry 88,195
McIntire, James 75
McIntire, Mary 88
McKnight, Janice 1,12,30,49,51, 95,107,131,141,164,186,218,221
McLaughlin, Deborah 30,107,129
McLaughlin, Timothy 88,130, 164,168,228,226
McLeod, Robert 61
McNeil, Michelle 223
McPherson, Willeta 61
Meadows, Janet 61
Means, Dennis 30
Means, Joycia 61,206,218,212
Mecum, Mark 61,124,116
Mecum, Mike 61
Melhus, Gary 61
Melhus, Wayne 31,156,154,155
Meling, Jeanie 61
Mellen, Denis 75
Melton, Bill 75
Meng, Deanna 88
Merrick, Monte 61,130,132,220
Mervin, Gwendolyn 31
Michaelis, Janice 61
Miles, Janet 31
Miles, Terry 61
Miles, Wanda 31
Miley, Marian 88
Millard, Glenda 31,107,218,225, 226
Miller, Bruce 61
Miller, Julie 61,196,218
Miller, Leslie 61,130,164,220,225
Miller, Sandy 88,168
Miller, Sunny 61
Milovich, Dennis 88
Milton, Andrea 31,143,144, 147, 164,186,218,224,226
Minger, Jerry 75,192
Mishler, Carol 31,97
Mitchell, Alma 61,210
Mitchell, Earla 62,210
Mitchell, Robert 75,213
Mituniewicsz, James 88

Turk, Laura 77,223
Turner, Daniel 65
Turner, Jeanette 43,164,225,226
Turner, Patricia 65
Uhl, Adrian 43
Ulmen, Gerald 43
Ulmen, Larry 91
Unrcin, Sheryl 43
Upham, Rick 91,124,192
Valentine, Daniel 77,124,192
Valle, Albert 77
Van Demoortele, Dave 77
Vanderpool, Gerlad 65
Van Ditti, John 65,164,216,225
Van Dorn, Tom 65,123,118,149, 211,215
Van Horn, Linda 66
Van Volkinburgh, Lorraine 43
Vasey, Janis Elaine 65
Vauthier, Phillip 65
Ventura, James Craig 65,124,156, 154
Ventura, Patrick 195
Vinvard, Linda 65
Vineyard, Mava 77
Vogt, Denise 91
Vogt, Ronald 65,124
Vogue, Doug 91
Voight, Robben 65
Vonk, Bernedina 65
Vonk, Berney 43
Vrooman, Peter 91,159
Waddell, Arlene 43,187,196,211, 218,121
Waddell, Don 77
Wagner, Steve 91,124,192
Wakefield, Nancy 77
Wakeman, Gary 44
Waldron, Howard 5,44,106,130, 133,165,168,164,187,211,216,221, 225,226
Waldron, Margo 91,164,228
Waldrop, Doyle 78
Walker, Janet 91
Walker, Shannon 77
Walsh, Edna 65,206
Walters, Peggy Nell 65
Walton, David 66
Wambaugh, Steve 77
Wappler, Ronald 78
Warburton, Christine 65
Ward, Deanna 68,69,77
Ward, Susan 44,40,8,130,140, 133,164,187,200,205,218,221,224, 226
Ware, Jane Ellen 91
Warner, Cheryl 77
Warner, Jack Lorne 91,125,195
Warren, John Hal 65
Warren, Kenneth 65
Warren, Susan 44
Waterbury, William 65,124,193
Watson, Joanne 77
Watts, Charles 91
Waymire, Linda 65
Weber, Susan Eileen 77
Weeks, David 77
Weidmann, Udo 44,50,101,170
Weidrick, Dunayn 44
Weinard, Joyce 44,222
Weiss, Thomas 44
Weitzel, Charles 65
Weitzel, Pam 91
Welker, Kathryn 77
Wellock, Dana 77
Wellock, Yvonne 65,212
Wells, Caren 45,164,206,224
Wells, Duane 45,125,193
Wells, Randy 66
Wells, Steven 47
Wendell, Jeanette 65,227
Westgarth, Walter 91
Whallon, James 77
Wheatley, Marian 65
Wheeler, Wayne 91
Wheeler, William 45,187,196,211, 218,216
White, Chuck 66
White, Janet 90,227
White, Sheila 45,106,130,176,177, 223,221
White, Tolbert 45,193
Wiatt, Joe 77
Wiedrich, Eileen Donna 92,227
Wiedrich, Geraldine 65,206
Wiedrich, Lavonne 130,206,210
Wiege, Patti 77,229
Wiles, Cheryl 77,227
Wiley, Dennis 65,118,158,193,218, 215
Wilke, Frank 92,124,195
Wilkinson, Beth 77,206,195
Wilkinson, Jeanne 77,227
Wilkinson, Jim 65
Willard, Doris 92,227
Willard, Kenneth 45,97,187,211
Williams, Cheryl 45
Williams. Grace 45,8,34,107,128, 115,130,164,187
Williams, Harvey 92
Williams, John 92,124,204
Williams, Katherine 65
Williams, Randy 66,219
Williams, Roger 45
Williams, Sandy 78,227
Willis, Alice 66,206
Willis, Karen 92
Wilson, Susan 92
Wilton, Kathy 60
Wisher, Janet 78
Wolcott, Linda 66,206,196,218
Wollam, Kristen 81,92
Wood, Craig 45
Wood, Jeffery 92,124,195,229,226
Wood, Paula 55,66,164,205,225, 226
Woods, Danny 78
Woolsey, Pepie 92
Wornstaff, Sandra 78,206,214,210
Worth, John 92
Worth, Nancy 78
Wright, Becky 66
Wright, Daphne 92,195,228
Wright, Janet 78,227
Wright, Jerry 92,228,226
Wright, Kristine 92
Wright, Linda 66
Wright, Marjean 78
Wright, Mary 45,96,107,187
Wright, Michael 78
Wright, Randall 46,130,168,164, 220
Wright, Susan 46,223
Wright, Victor 66
Wright, Wayne 46,149,188
Wyatt, Mary 66
Yamada, Georgia 66,218,212
Yamada, Jill 80,81,92
Yamamoto, Marlene 66,196,218
Yelton, Keith 78,164,224,226
York, Gloria 78
Youker, Kenneth 66
Young, Janice 92,227
Young, Joanne 78,164,206,195
Youngblood, Chris 78
Zamalloa, Naomi 46
Zeller, Barbara 206,205, 210
Zeller, John 46
Zier, Dennis 66,196
Zimmerman, Janet 66,218,212
Zimmerman, Wayne 92
Zinn, Deanne 92
Zinser, Dale 92
Zuiches, Walter 46,156,154